The Weather
TODAY—Increasing cloudiness and warmer, with highest temperature in the lower 60s. Yesterday—High, 52; low, 37.

The Washington Post

Single Copy 5c

NO. 25,720 — Entered as Second Class Matter, Post Office, Washington, D. C. — WASHINGTON: SATURDAY, NOVEMBER 16, 1946 — CITY ZONE CARRIER DELIVERY: Daily and Sunday $1.10 per Month. Daily Only, .65 per Mo.—Sun. Only, .45 per Mo. SINGLE COPY PRICE Daily 5c, Sunday .10

UNIVERSITY OF CALIFORNIA NOV 20 1946 LIBRARY
UNIVERSITY OF CALIFORNIA LIBRARY BERKELEY 4, CALIF. 11 DS 6 1 47

Credit Buying and Loan Controls Lifted

U. S. Facing Coal Walkout on Wednesday

Exact Cause Of Newest Crisis Still A Mystery

Demands of Miners Are Not Revealed; Clark Rules Such A Strike Illegal

By Dillard Stokes
Post Reporter

The Nation faces a general soft coal walkout Wednesday night, despite a Government claim that it is against the law.

The exact cause was still a mystery last night, even when the last efforts to solve the crisis broke down.

Some 400,000 United Mine Workers want more wages, a working week of about 40 hours and other things, but neither President Truman, nor Secretary of Interior J. A. Krug, nor UMW President John L. Lewis, has told the public just what it is the miners want. All they told yesterday, when they broke three weeks of secrecy with a flurry of sharp statements, was the technicalities in which the situation was tangled.

Krug Seeks Delay

Krug tried to get Lewis to go on working for 60 days and during the delay to negotiate a contract with the private operators from whom the Government took the mines during the 59-day strike last spring.

Lewis turned him down and—effective at midnight next Wednesday—called off the agreement under which the miners have been digging coal for the Government.

Attorney General Tom C. Clark gave Krug a formal ruling that Lewis had no right to call off the agreement. Krug passed this on to Lewis with a new plan for Lewis to reconsider and to deal with the operators.

Clark's Ruling Clashes

Clark's ruling clashed with the informal views of several Government lawyers as well as, evidently, with those of the UMW legal staff, but what the Attorney General says is the official position of the Government.

From this it would appear that Krug is considering moving against Lewis under the Smith-Connally Act, which provides a year in prison and a $5000 fine for inciting a strike against the Government. Besides prosecuting the UMW leadership, Krug might go into a Federal court and ask for an injunction against a strike.

However, neither Lewis nor any of his spokesmen has said a word about a strike yet.

No Contract—No Work

Just the same, the 400,000 miners are sure to act upon the theory that when Lewis says their working agreement is off, it is off. Their unbroken policy has been "no contract—no work." So that unless Lewis recalls his notice that the agreement is at an end the country can look for a mass walkout next Wednesday night.

With winter on the next page of the calendar, the country would feel the effect in a few days. The National Coal Association said last night there was only 40 days supply of soft coal above ground the first of November. The association said dealers had only two weeks stock on hand then and feared that much of that had been sold.

Steel mills and railroads were said to have coal for five weeks. Utilities were better off, and could run for about 10 weeks.

Many factories, however, were said to have very short supplies. Home owners who wish to fill their bins might have to bid against this industrial market as well as against each other.

Comes to a Head

This situation came to a head after three and a half weeks of dark dealing behind the scenes, not all of which was uncovered when the union and Government spokesmen suddenly began to talk.

The strike last spring dragged on until the Government took over the mines, and Krug signed an agreement with Lewis which provided for a pay boost of about 18½ cents an hour, a Federal mine safety code (the UMW Journal says that 690 coal miners were killed in the first nine months of 1946), a

See COAL, Page 5, Column 7.

Behind Last Year

Chest Drive Lags With 4 Days to Go

The Community Chest Federation drive yesterday reached 65.93 per cent of its $4,200,000 goal. The campaign is due to end in four days.

Herbert Willett, executive director of the Chest Federation, told workers at their eighth report luncheon in the Chamber of Commerce Building auditorium, that:

1. One hundred and forty thousand Washingtonians who can afford to contribute have not done so to date.

2. The current percentage of donations is 11.95 per cent behind figures for the same period last year.

Campaign Chairman Daniel Bell urged workers to make a "final earnest effort" so that "we may go over the top by Tuesday."

Contributions so far amount to $768,958.55, with a total of $283,924.57 reported yesterday.

A breakdown by units, giving totals and percentage of goals: Arlington, $31,679.97, 49.13 per cent; special area, $284,381.11, 44.09 per cent; residential, $368,552.62, 71.99 per cent; business, $650,681.93, 73.35 per cent; Alexandria, $43,526.70, 56.58 per cent; Government, $1,224,791.05, 68.42 per cent; Fairfax, $28,469.35, 65.25 per cent; Montgomery, $77,599.53, 61.27 per cent; Prince Georges, $26,016.28, 52.24 per cent.

Red Feather Pins were pre-

See CHEST, Page 5, Column 3.

Arbitration Accord Ends TWA Strike

First Flights Since Oct. 21 Will Be Resumed Today

By the Associated Press

The global strike of Transworld Airline ended yesterday with agreement to arbitrate and its first flights since October 21 were posted for today.

However, it may be December 1 before the line's 28,000 miles of routes in three continents are back in full operation.

TWA said 16 schedules will be flown today, compared to a normal list of 90. The first flight will leave Detroit at 7:15 a. m. for Chicago; other initial flights will take off from New York, Boston, Washington, Chicago, Kansas City, Los Angeles and San Francisco.

Washington Flights Set

The line will fly its first airplane in 26 days from Washington National Airport at 9:45 a. m. today, following the settlement.

Washington employes of the airline, furloughed without pay since October 23 because of the strike, were being returned to their jobs gradually, John Brock, acting district manager, said.

Indications late Friday were that the TWA plane leaving Washington would be filled, in spite of the short time allowed to obtain reservations. The first arriving TWA plane for Washington is scheduled to land there at 4:20 p. m. today.

The first overseas flight will come in midmorning, taking off from New York for Paris.

Nearly nine hours of steady talk-

See PLANES, Page 5, Column 3.

Soviet Bows To West on Trieste Issue

Deadlock Broken In Agreement on Governor's Power In Emergencies

BULLETIN

New York, Nov. 15 (INS).—The Big Four Foreign Ministers broke their deadlock over Trieste tonight when Russia agreed that the proposed U. N. Security Council governor had "unlimited authority" to take over policing of the international zone in cases of emergency.

The decision represented an important victory for the Western Allies in their efforts to get Russia to accept the principles of the Paris-approved Trieste statute.

Maurice Couve De Murville, French deputy Foreign Minister who presided at today's meeting, will draw up a memorandum tomorrow morning setting forth the achievements made.

By Charles M. McCann

New York, Nov. 15 (U.P.).—The Big Four Foreign Ministers met today in deepest secrecy for a diplomatic showdown which may tell whether they can finish five Axis satellite peace treaties now or must shelve them for months and thus delay Europe's return to normal.

Secretary of State James F. Byrnes, it was reported, was prepared to tell his colleagues that unless they could agree now on the future of Trieste, the key problem, they might as well go home after starting preliminary talks on a German peace treaty next week.

The question was whether Russian Foreign Minister Viacheslav Molotov was ready to give up his attempt at radical rewriting of the Italian peace treaty clauses on Trieste, hoping to weaken the powers of the governor and permit Yugoslavs and pro-Yugoslav Italians to dominate the proposed international zone.

Byrnes was ready to compromise on details of a Trieste statute but not on basic issues. Molotov has shown no sign that he was willing to compromise.

High in their tower on the thirty-seventh floor of the Waldorf-Astoria Hotel, closely guarded by American Army military policemen, the four Foreign Ministers met in a supersecret session, each attended by two advisers and one interpreter. Normally there have been between 45 and 60 men at each meeting.

Byrnes went into the meeting ready to suggest that if the Foreign Ministers could get nowhere on Trieste they might as well admit the failure of the present conference, start their talks on Germany, arrange if possible a full dress German treaty meeting in Europe early next year, and get back to their jobs in Washington, London, Moscow and Paris.

The Big Four met here to write the final texts of treaties for Italy, Romania, Bulgaria, Hungary and Finland. It was agreed at Potsdam that the Italian treaty should come first and Byrnes insists on that point. Hence failure to agree on the Italian treaty would mean failure on all five.

A Baby's Tears . . . A Family Evicted

Post Staff Photo—Jones

ON A WASHINGTON SIDEWALK—A November wind whipped down M st. nw., yesterday as this family, evicted from their flat at 1816, sat on their belongings on the sidewalk. Wrapped in a ragged Army blanket which her daddy used in the war in Europe, 3-year-old Faye Crosby cried, unmindful of the doll at her feet. Faye's mother, Mrs. Cecil Crosby, 28, wondered what to do. Her husband, Pvt. Cecil Crosby, was on duty at Bolling Field when the eviction order came. Mrs. Kate Henson, 53, Faye's grandmother, pondered their plight. Silent with her thoughts was Gladys Henson. It was her eighteenth birthday. And this was her party

Christmas Buyers Free For 1st Time In Five Years

Most Restrictions On Charge Account Payments Scrapped, Effective December 1

By John W. Ball
Post Reporter

For the first time in five years the Christmas shopper this year can go about his or her business, virtually unhampered by consumer credit controls.

The Federal Reserve Board yesterday ordered scrapping of all restrictions on charge accounts and loans and all but a very few on installment buying, effective December 1.

Wiped out were requirements that charge accounts be paid within 70 days, and that single-payment loans, those repayable in a lump sum, be settled within 90 days.

Scarce Items Restricted

Restrictions on installment buying will remain on 12 scarce items: automobiles, refriegrators, cooking stoves and ranges, washing machines, ironers, dishwashers, air conditioners, radios and phonographs, sewing machines and suction cleaners, furniture and soft-surfaced floor coverings.

On these items, the board announced, restrictions will be lifted where the amount involved is less than $50 or more than $2000.

Also on these items the requirement for a 33 1/3 per cent down payment, with the balance payable within 15 months, remains in effect on the first 10. On the last two, furniture and soft-surfaced floor coverings, a down payment of 20 per cent will be continued in effect.

Another easing of controls affects the 12 articles still restricted. The repayment deadline was set for 15 months on all new installment credits. Previously the 15-month credit was applicable only for automobiles, while all others carried a 12-month deadline.

Further Action Expected

In announcing the relaxation, the board further indicated action may be expected soon.

"When present inflationary pressures have subsided, the terms of the regulation will need to be modified further," the announcement says.

Specific articles on which restrictions on installment buying go off next month are: aircraft, attic ventilating fans, auto batteries, auto accessories, tires and inner tubes, bedding, blankets, curtains, draperies, household linens and towels.

Also included are bicycles, binoculars, field and opera glasses, hand telescopes, boats, inboard or outboard motors, clocks electric clocks, floor coverings other than soft-surfaced; heating stoves, space heaters, jewelry, including precious stones and costume jewelry, lamps for household use, lawn mowers, luggage, purses, handbags, toilet cases and umbrellas, motion picture cameras, projectors and lenses, still cameras, musical instruments, electric organs, portable lights, flood-lighting equipment, tableware, kitchenware, watches, wearing apparel, furs, yard goods for garments or household use, pianos and motorcycles.

The history of the credit restrictions goes back to September, 1941, in the booming prosperity of the days just before Pearl Harbor.

The regulations then served a double purpose. They served to keep prices down and to halt too-rapid inflation. But they also removed the installment buyer, and there were many on the fat payrolls who wanted to buy luxuries on time, from bidding for scarce materials against the Government.

Many of the things the install-

See CREDIT, Page 5, Column 4.

Soviet Defends Her Veto Stand As Justified

Bevin Urges Big 5 Consult on Future Conduct of Council

By Ferdinand Kuhn, Jr.
Post Reporter

Lake Success, N. Y., Oct. 15.—Russia today defended herself against the mounting accusations from almost all over the world that she has "abused" her veto privileges in the Security Council.

What should Russia have done? asked Deputy Foreign Minister Andrei Vishinsky, half plaintively, half defiantly, in reviewing some of the cases in which Russia has used the veto in the past 10 months.

"I cannot agree with the Australian resolution that says the veto has been used unjustly," he said.

"I believe the Soviet Union must stand up for the things in which it believes. Do we have to vote with others, just for the sake of creating a majority, when we disagree with them?"

Speaks Before Political Committee

Vishinsky spoke before the Political Committee of the Assembly, which yesterday and today heard bitter complaints of Russia's "abuse" of the veto.

His speech followed these two important developments among the Great Powers on the veto controversy, as follows:

1. FOREIGN Secretary Ernest Bevin of Great Britain and later the French delegation here proposed informally that the Big Five start consultations among themselves on the future conduct of the Security Council's work. The British feel that the debate over the veto will get nowhere unless the other great powers somehow bring Russia along with them.

Legalistic rules of procedure are a less promising approach, in the British view, than some new method of prior consultation among the five permanent members of the Security Council. The British have already suggested that the Big Five governments should consult and agree, if possible, before any

See NATIONS, Page 2, Column 2.

4-Day Battle Raging Along Greek Border

Two Tank-Supported Brigades Reported Moving Into Region

Salonika, Nov. 15 (AP).—The four-day battle revolving around the village of Skra still raged today in the rugged mountains between the village and nearby Archangelos just south of the Yugoslav border, and Greek Third Army headquarters said two tank-supported brigades were moving into the region.

(The high command said in Athens that it was advised by Gen. Constantin Ventiris, third army commander, that more than 1000 persons were concentrated on the Bulgarian side of the Greek border at the point where the two borders join Yugoslavia.)

The Army reported that four soldiers and 22 of the band of more than 800 that attacked Skra were killed in Yesterday's action, in which the attackers were thrown out of the village for the second time in three days. Seven Greek soldiers were wounded.

Attackers Driven Off

The third army spokesman said approximately 250 of the attackers were cut off on Mount Paikon and were trying to join their comrades who "sought refuge in Yugoslavia" after the original attack six miles south of the Yugoslav border.

Costas Vourdoumbas, undersecretary of war, told reporters that the garrison of 40 Greek soldiers and 7 officers resisted with "fanatical courage" the attack on Skra and all the defenders were killed or captured before reinforcements mounted a counterattack.

Vourdoumbas said that more than 50 civilians also were massacred in Skra, including a 2-year-old child who was shot to death.

"This is war," he said. "The government must take drastic measures to check a chain of very serious incidents."

Originated In Greece

He said that the attack originated within Greece but that 200 of a band from Gergeles near the Monastir corridor who "spearheaded" the assault were joined

See GREEK, Page 2, Column 4.

Improvements At Home to Cut Overcrowding

A $17,000 improvement program at the Receiving Home for Children and adjacent buildings—scheduled for completion December 1—will eliminate much-criticized overcrowding at the home.

The face-lifting will also permit the separation of delinquent and nondelinquent youngsters, Assistant Engineer Commissioner Kenneth E. Madsen said last night.

The District Building progress report on the institution at Little Falls rd. and MacArthur blvd., followed by less than 24 hours the surprise visit to the home by Optimist Club officials who described conditions there as a "pretty sad mess."

Additional plumbing facilities, furniture and repainting in the Lincoln Building (now the Receiving Home), the Dunbar Building and the third floor of the Washington Building, both of which are in the same neighborhood, will permit a three-way shuffling of the Welfare Department wards.

Dunbar Inmates to Move

Upon completion of renovations—begun September 1—inmates of the National Training School for

See HOME, Page 5, Column 5.

Taber Favors Cut of Million U. S. Workers

32-Billion-Dollar Balanced Budget Is Also Advocated

Big, gray John Taber of New York, top Republican on the House Appropriations Committee, yesterday called for a slash of one million employes from Federal payrolls and a 32-billion-dollar balanced budget.

Taber's cut would reduce the number of Federal workers from 2,300,000 to 1,300,000, to effect a saving of three billion dollars.

Said Taber: "We do not need over 500,000 at the most, and we can surely cut one million off . . . without damaging the efficiency of the Government."

Departments Viewed Overstaffed

The man who will succeed Missouri's Clarence Cannon as chairman of the House Appropriations Committee predicted Republicans will knock about $9 billion off the present $41,500,000,000 budget, realizing a third of this saving from cuts in personnel.

"There is hardly a department

See TABER, Page 5, Column 1.

Youths Wreck Five Cars

10 Hurt in Rush-Hour Collision Of 2 Streetcars and 3 Autos

A multiple collision involving two streetcars and three autos injured 10 persons and knotted rush-hour traffic at 13th and H sts. nw. yesterday afternoon.

Earlier in the day, two youthful delinquents in a stolen car sped into the District from Maryland and left five wrecked autos in their wake before they were arrested. One of them was in critical condition after amputation of an arm.

The rush-hour accident piled up when a car driven by Mrs. Martha H. Winston, 52, of 2620 41th st. nw., was struck by a Benning streetcar. The Winston auto was forced into another car driven by Edward S. Winston, 32, of 2242 12th pl. ne.

Edward Winston's car struck a third operated by Fred M. Roop, 31, of 1435 Holbrook st. ne.

As the autos ran together, the Benning streetcar rolled down the track and struck another streetcar. Driver of the second streetcar was Paul Graham, 44, of 906 11th st. ne., who suffered a minor arm injury.

Most seriously injured was Mrs. Louise Kennedy, 24, of 1116 21st st. ne., an expectant mother. She suffered abdominal injuries.

Another considered in serious condition was Mrs. Mary Freeman, 61, of 1826 Providence st. ne., who suffered a possible fractured hip. Both were streetcar passengers.

Others slightly injured on the

See TRAFFIC, Page 2, Column 6.

Mysterious Circumstances

2 Investigations Under Way Into Leasing of Chicago Plant

Two investigations were under way last night into mysterious circumstances surrounding the leasing of the now-famous 171-million-dollar Dodge-Chrysler plant in Chicago.

One, announced yesterday, is a congressional inquiry into the deal whereby the Tucker Corp. got a lease on the plant last October 28.

This is being conducted by the House Surplus Property Committee. Hugh D. Wise, jr., general counsel for the committee, declared that Chairman Roger C. Slaughter (D., Mo.) had announced that his group was "vigorously" investigating the dispute over the lease.

He also quoted Slaughter as saying in a long-distance talk that it is "likely that hearings will be held soon."

Another Probe Under Way

Another probe was under way by the Attorney General's office. This inquiry was requested of Attorney General Tom C. Clark by Housing Expediter Wilson W. Wyatt.

Wyatt asked the Nation's legal chief to probe the activities of a "mysterious lawyer," who is alleged last month to have sought to represent Preston Tucker, president of the Tucker Corp., in his dealings for the plant.

Wyatt wants to determine if the unidentified solicitor really represented that he had influence with

See SURPLUS, Page 5, Column 6.

Today's Index

	Pages		Pages
Ask Anne	10	Lippmann, Walter	7
Bell, Nelson B.	10	Lyons, Leonard	10
Childs, Marquis	6	Mover, Barnet	7
Columnists	6, 7	Pearson, Drew	7
Crossword Puzzle	10	Radio	11
Death Notices	12	Sports	8, 9
Editorials, Cartoon	6	Sullivan, Mark	7
Financial	12	Women	10
Gentler Sex	10		

Italian Minister Seeks Tito Parley

Nenni Moves for Direct Discussion Of Basic Problems

Rome, Nov. 15 (U.P.).—Socialist Foreign Minister Pietro Nenni disclosed today that he has made unofficial advances for direct discussion with Marshal Tito of Yugoslavia of political and commercial matters.

Nenni emphasized that Italy intends to "take advantage of all tribunals, particularly those of the United Nations, to tell Europe and the rest of the world that on the basis of the Paris Conference and the New York Big Four Council decisions, no lasting peace can rest."

Preliminary suggestions that Nenni might go to Belgrade in the interests of Italy have created no public hostility of the type that greeted announcement that Communis leader Palmiro Togliatti had discussed Trieste and Gorizia with Tito privately.

Nenni coupled his announcement, made before the treaty commission of the Italian Constitutional Assembly, with an indirect criticism of decisions on the Italian treaty reached by the Big Four foreign ministers.

He said the Big Four meeting in New York had unanimously approved formation of the free territory of Trieste, leaving Italian problems "open," just as Italian delegates were about to enter direct negotiations with the Yugoslavs on these problems.

Because of this, Nenni said, the Italian government had "come to the conclusion that our reservations and protests were entirely disregarded."

Please Credit Harris & Ewing

Harris & Ewing

WALTER N. JACOBUS, former Marine Corps combat photographer now with Harris & Ewing news photo service of Washington, took first prize in the Presidential Class of the annual White House News Photographers Association Exhibit, which opens tomorrow at the Statler Hotel. His winning picture of President Truman is titled "Birthday Smile." The White House photographers annual dinner will be served tonight at the Statler at 7:30 o'clock

NATIONS

From Page 1

one of them takes a complaint to the Security Council table.

2. SENATOR Tom Connally of the American delegation, preceding Vishinsky in the political committee, opposed any revision of the Charter now. He did say, however, that the distinction bewteen "procedural" and "substantive" questions should be made clearer by drawing up a list of "procedural" subjects for the Council's future guidance. He also said it would be "helpful" for the Assembly to make recommendations to the Security Council on the veto subject, so long as the Assembly "concerns itself only with the broad outlines of what we hope to achieve."

Sparing Use Urged

Urging sparing use of the veto Connally declared flatly that "any amendment to the charter is impossible at this time," but expressed the hope that agreement among the five big powers "may make it possible in the future to modify" the use of the veto.

Vishinsky remarked later that Connally, "for all his great political experience, has allowed himself to be deluded by political maneuvers." This was one of Vishinsky's ways of paying his respects to Australia, Cuba, and Philippines, which have been leading the anti-veto debate in the Assembly. He branded their attacks against the veto as an attack on the Soviet Union.

"In this respect," he said, "we recognize that we are fully guilty, as the State which has consistently defended the unanimity of the Great Powers.

"Neither by shouts nor by epithets will anything be proved against us. Although people who use such methods of discussion deserve to be answered by the same methods, we will not resort to such vulgar criticism as is being used by opponents of the veto."

Roosevelt Stand Cited

Vishinsky then argued that President Roosevelt was the real originator of the veto provisions of the Charter in December, 1944, at the time of the Dumbarton Oaks Conference.

"We believe," said Vishinsky, "that Roosevelt's document of December, 1944, later interpreted at Yalta, provides a just and equitable method of voting. Who will say that the practice of the past 10 months has been contrary to the aims set forth in the Roosevelt document?"

Instead of defending the United Nations, some delegates, Vishinsky went on, "Are looking for spots, forgetting that even the sun has spots."

"What alternative do these delegations attacking the veto power suggest? They are asking for a 'moderate application' of the veto, as if the unanimity of the Great Powers were a mechanical gadget which would break if used."

Australians Are Assailed

After a ferocious attack on the Australians, who have been Russia's favorite whipping-boys ever since Minister of External Affairs Evatt led the small powers at San Francisco last year, Vishinsky went back to past history in trying to justify Russia's use of the veto.

In the case of Syria and Lebanon before the Security Council last winter, he said the proposed Security Council resolution was so weak and so vague that the Soviet Union could not honestly have supported it.

In the case of Spain, where Russia used her veto to prevent a request for "investigation," he again said the Russian position was the only honest one.

"How could we possibly have supported a resolution for 'studying' the nature of the Franco regime and the extent of its threat to the peace?" he demanded. "After all its crimes, do we have to 'study' its nature? We in the Soviet Union have smelled the nature of the Franco regime for years, and every 14-year-old school boy knows what it is.

"It is a Fascist regime, and fascism always leads to aggression and war. We consider that a conciliatory attitude toward such a regime is a crime."

He wound up with a pledge that, whatever the outcome of the Assembly's debate on the veto, the Soviet Union would still strive to strengthen the cooperation of the nations of the world "on the basis of the immovable principle of the unanimity of the great powers."

"There is no better way to provoke war," he declared, "than to attack the nucleus of the fighters for peace—the United Nations Organization. This attack, however, will not succeed. Without differences of race or creed, or even of class, the peoples of the world are in favor of peace."

In the light of today's developments in the Political Committee, it is by no means certain that Australia will get a majority to support its resolution on the veto. This resolution, which Connally described as "moderate," requests the great powers to limit their use of the veto to cases involving actual enforcement measures against aggression.

Connally Urges Restraint

The delegates of the Netherlands and Peru were lukewarm in their support of the Australian proposal today, and Connally interpolated into his prepared speech a powerful appeal for restraint on both sides of the veto controversy.

Warning that world public opinion "will seek another remedy" if its objectives cannot be obtained through the United Nations, Connally declared:

"I would therefore warn all who are in authority in this organization to stop, look, listen and consider their high duties and responsibilities with a view to making this organization work."

Secret Soviet Bomb Plant Story Denied

Moscow, Nov. 15 (AP).—The magazine New Times today dismissed as "misinformation and slander" foreign reports that the Soviet Union had an atomic bomb factory in the secret city of "Atomgrad."

"The inciters of a new war have put out a stream of slanderous inventions about the Soviet Union. They are continually trumpeting about fantastic military preparations," it said.

"World news agencies and provincial papers transmit fables that the Soviet Union is 'concentrating forces, transferring troops, conducting broad maneuvers.'

"The latest achievement in this sphere is the unexampled geographical discovery made by the British Daily Mail with the aid of Walter Winchell. This new Columbus has discovered on 'the territory of the Soviet nUion in the region of the Pamirs' a new city with a population of upwards of 400,000. In this fairy tale, according to the Daily Mail, scientists are working on the production of a cosmic bomb, by comparison with which the American atomic bomb is nothing but a toy."

The magazine said "Winchell's discovery stepped out with the aid of Reuters on the pages of the World Press."

"Then appeared a new provocative report into circulation by the United Press which, referring to circles in the United States War Department,' reported that 'all the great powers at present are studying the possibilities of bacteriological war' and the Soviet Union 'evidently is placing its great hopes (in these) as a reply to th enUited States monopoly in the atomic weapons field.'

"Considering that bacteriological war is outlawed by the Geneva convention, it is clear the United Press and 'circles in the War Department' inspiring it are trying to defame the Soviet Union."

W.&L. Students To Hear Leaders In Journalism

Lexington, Va., Nov. 15 (AP).—The Lee Memorial Journalism Foundation at Washington and Lee University has announced a series of journalism assemblies, made possible by bequests from J. B. Fishburn, J. P. Fishburn and the Times-World Corp. of Roanoke.

A purpose of the Fishburn fund is to bring distinguished practitioners and leaders in journalism, radio and other communications field to Washington and Lee for university lectures or for round table discussions with students in professional courses, the university announcement said.

The assembly series will be inaugurated Monday at 8 p. m. when David Tennant Bryan, publisher of the Richmond Times-Dispatch and News Leader, will speak on current problems of publishing.

AIRPHIBIAN VEHICLE—Robert E. Fulton stands beside his Airphibian (top) before a test flight at Danbury, Conn. Landing after the flight, he prepares to drive the auto-section (bottom) on its road tests. Propeller, fuselage and wings are detachable.

Officials Join Anti-Red Drive, Moscow Says

London, Nov. 15 (AP).—The Moscow radio, in an obvious reply to Prime Minister Attlee's recent assertions that the United Nations would fail if used as a forum for ideological differences, charged today that official circles had joined the press of other countries in an "Anglo-Saxon reactionary" campaign against Russia that threatened world peace.

A new Times editorial, broadcast by Moscow, said sponsors of a "campaign of calumny" against Russia were "instigators of a reactionary line of international policy, striving for a free hand in order to pursue an imperialistic policy, a policy of expansion and aggression."

The editorial did not mention Attlee by name. The Prime Minister, in his address to the Lord Mayor's banquet in London November 9, made no direct reference to the Soviet Union in charging that obstruction and propaganda attacks had marked U. N. proceedings, but his remarks were generally interpreted as being aimed in Russia's direction. In parliamentary debate, Attlee also has called for a review of the veto power in the United Nations Security Council.

The New Times said the current "vociferous" campaign for revision of the veto power in the United Nations was inspired by "reactionary Anglo-Saxon circles . . . mortal foes of the process of settling international problems by agreement" and was an effort to "poison relations" among the great powers.

Greek Village Under Attack

Associated Press WIREPHOTO

SKARA (A), 2½ miles from the Yugoslav border, has been subject to "savage" attack by bands which fled into Yugoslavia, it was charged by Premier Constantin Tsladaris. The village is located on the traditional invasion route northwest of Salonika

GREEK

From Page 1

later by 800 "uniformed soldiers" from " north of the Yugoslav border."

All official reports agreed that a majority of the band fled into Yugoslavia after clashing with the army.

The Greek ministry was reported considering whether to call the attention of the United Nations Security Council to the trouble in northern Greece.

(Premier Constantin Tsaldaris charged that the "savage' assault on Skra was similar to others being carried out along the entire length of the northern borders of Greece from Turkey to the Adriatic.)

'Phone Workers Form New Union Led by D. C. Man

A new union of communication workers was launched yesterday by 350 delegates attending the thirteenth national assembly of the National Federation of Telephone Workers in Denver, Colo.

Joseph A. Beirne of Washington, president of the NFTW, was named to head the new organization. Other officers elected were John J. Moran of New York, vice president, and Carlton W. Werkau of Washington, secretary-treasurer. Both Moran and Werkau are current NFTW officers.

The Associated Press reported convention delegates approved a new constitution which provides for a tightly knit labor union as contrasted with the federated structure of the NFTW. A spokesman said the new union will not be affiliated with either the CIO or AFL. Officers will serve until the new constitution is ratified and another convention called.

Juniper Has Cedrol

Salem, Oreg. (U.P.).—Laboratory tests by the State department of forestry have shown that juniper wood contains cedrol, a chemical used in making insecticides, soaps and cosmetics. This native wood, which grows in large quantities in the dry climate of Eastern Oregon, may supplant Eastern red cedar as a source of this valuable chemical, chemists here believe.

Busy Prevention Week

Plymouth, Ind. (U.P.).—National Fire Prevention Week set a new record in Plymouth with a fire every day. During the week, firemen extinguished grass fires, fires in wooded areas and miscellaneous house fires.

Msgr. Sheehan to Speak

Msgr. Fulton J. Sheen will deliver the first in a series of nine lectures at 8:15 p. m. Monday at St. Patrick's Hall, 924 G st. nw. Others will be heard on succeeding Mondays.

Church Breaks Ground

Ground was broken this week for an addition to the Knox Orthodox Presbyterian Church, Granville dr. and Sutherland rd., Silver Spring, Md. The Rev. Glenn R. Coie is minister of the church.

Anti-Albania Plot Blamed On U.S. Official

London, Nov. 15 (AP).—Soviet dispatches quoted the chief defendant in an Albanian sabotage trial today as naming the assistant chief of the withdrawing United States mission to Tirana as the master mind of a ring of plotters who spread rumors of an impending Greek-Albanian war and a British-American invasion.

A Tass dispatch quoted Abdul Sharra as testifying in his own defense that the plotters also planned to wreck the Lake Malik drainage project, an undertaking in the Corizza area near the point of the Albanian, Yugoslav and Greek borders.

Newspapers in the Yugoslav capital of Belgrade said the American mission headed by George D. Henderson, left Albania today aboard an American warship which was not allowed to enter a Yugoslav port.

The party, ending its 16 months fruitless mission of gathering information relative to United States recognition of the government of Gen. Enver Hoxha, was taken in small boats to the warship anchored 6 miles outside the Port of Drach (Durazzo).

Withdrawing Mission

The United States announced this week that it was withdrawing the mission, negotiations on recognition of the Hoxha government having broken down over Albania's refusal to honor treaties made with the United States prior to 1939.

Tass said Sharra declared Harry T. Fultz of the American mission promised him $200 in gold to "organize sabotage and create a secret organization of intellectuals dissatisfied with the Hoxha regime.

The witness was quoted as saying that last April "Fultz stressed that Americans do not get along with the Russians and that a third war was inevitable" and that "Greek provocations were aimed at provoking war between Greece and Albania, which was to be followed by an Anglo-American landing in Albania and the Balkans."

Diplomat Quoted

The American diplomat was quoted further as saying "the Anglo-Americans could no longer tolerate the present situation in Albania."

(The State Department in Washington said Fultz, 50, who became a member of the mission in May, 1945, after a war-time period with the Office of Strategic Services in Italy, never had been detained by Albania and that there was no record of any charges made against him by Albania. He spent many years in Albania before the war as a director of the American Vocational School for Boys operated by the American Junior Red Cross in cooperation with the Albanian government.)

Lake Success, N. Y., Nov. 15 (U.P.). Greek Minister of Information in the United States Nicholas G. Lely today attacked Albania for its calculated campaign of terror and "extermination" against the Greek minority within its borders.

He referred by name to six Greeks he said were courtmartialed and executed at Argyrocastro in northern Epirus (southern Albania), adding, "fear and terror reign everywhere . . . the Greek population is more than ever now the target of Albanian persecution."

Weight Tells on Biped Pig Actor

Farmington, Minn. (U.P.).—The two-legged pig of Mr. and Mrs. Robert Stegmaier will lose its rank as a "ham" actor one of these days.

Porky, a Duroc-Jersey littered last spring without any hind legs, has an amusing trick of balancing himself, like a man standing on his hands.

But Porky's growing rear is beginning to weigh on the hog's stage abilities. Before long it will be just another two-legged pig quite unable to hold up its end.

Chinese Draft Constitution Without Reds

Nanking, Nov. 15 (AP).—China's constitutional assembly, delayed 10 years by invasion, war and internal discord, convened today without participation of the nation's second largest party, the Communists.

Chou En-lai, veteran Communist leader, and other members of the party made final plans to depart tomorrow for Yenan, their capital.

Chou announced yesterday that his peace mission had failed and that the government's "unilateral decision" to convoke the assembly had only aggravated the situation.

1300 Delegates Present

More than 1300 delegates were present for the opening 50-minute session. They made their traditional bows to a picture of Sun Yat-sen, founder of the republic, and then heard Chiang Kai-shek ask for a constitution "giving power unto the people."

Madame Chiang Kai-shek drew the No. 2 seat in the Assembly next to the generalissimo. United States Ambassador Stuart sat with other diplomats in a special balcony. Absent, however, was United States General Marshall, who for nearly 12 months tried to bring peace and unity to the divided country. Marshall, special presidential envoy, was invited but remained away.

Kuomintang Dominates

The Kuomintang (government party) dominated the Assembly, which for the next few weeks will discuss and adopt whatever draft constitution is handed it by the legislative Yuan. Only a few nonpartisans were included. Officials said that the China Youth Party had named its 100 delegates and they were expected to be in attendance next week.

There still was a possibility that other minority groups might be represented later, especially the Social Democrat group and the Democratic League.

TRAFFIC

From Page 1

streetcars were:

Rebecca Gordon, 16, of 436 I st. nw.

Carrie Hamilton, 28, of 907 4th st. se., and her two children, Eddie and Catherine of the same address.

Beatrice Morris, 39, of 525 Alexander st. ne.

Olivia Marion, 54, of 603 Gresham pl. nw.

Mrs. Winton, driver of one of the autos, suffered a lacerated knee.

Driver of the Benning streetcar was Jerry W. Barker, 29, of 1126 11th st. nw.

Skull Is Fractured

In a noon-hour accident, Alva Gay, 37, of 314 61st st. ne., suffered a fractured skull when she was struck by a taxicab when she stepped off a loading platform in front of 2141 Wisconsin ave. nw. Police said the cab was operated by Charles Hutchinson, 65, of McLean, Va. Her condition was termed "critical" at Freedmen's Hospital.

With one man critically hurt, the stolen-car chase into the District was reminiscent of two others in recent weeks, both of which ended fatally for two Washington policemen.

Driver of the car, which had been stolen from a District parking lot, was 19-year-old Robert E. Reid, of 1237 12th st. nw., who escaped from a Virginia prison camp in August. The youth has a record of 10 arrests since 1942, including several house-breakings and Navy desertion.

His companion, also with a record of 10 arrests and who was free on bond on a grand larceny and house-breaking charge, was listed as Gerald F. Chism, 20, of 1753 Columbia rd. nw.

Chism, battered by the five collisions into which their car figured, suffered an arm injury which necessitated amputation, head injuries and internal hurts.

The chase began about 5 a. m. when Montgomery County Police Pvt. Colin H. Turner saw the two youths in a parked car. He ordered them to drive to the Silver Spring police department for questions. When they started speeding away, he pursued them in his scout car.

The youth's auto struck three parked cars in the 5300 block of 3d st. nw., then collided with a moving car at 3d and Ingraham sts. nw. Both youths were unconscious when Turner arrived at the wreck. Driver of the other car, Bessie N. Updike, 49, of 241 Ingraham st. nw., was uninjured.

Boys Town Cashes In

Newark, Ohio (U.P.).—Three fourths of the $42,000 estate of Joseph Heimerl, sr., 65-year-old Hebron farmer, was willed Father Flanagan's Boys Town and the remainder was left to his children.

Pig's Ear Gets Hotel

Lincoln, N. H. (U.P.).—A 12-room hotel annex weighing about 37 tons was moved over the road in three days from North Woodstock, about a mile from here, to a new location in the Pig's Ear section.

Veteran Mailman to Retire

Waynesboro, Va., Nov. 15 (Spl.). Frank G. Bryant, rural mail carrier in Nelson County for 42 years, retires this week. He has served a 46-mile circuit, including Roseland, Bryant, Beech Grove and Cub Creek.

ORDER FOR SANTA—Jane Greer of the movies lists the things she wants for Christmas.

Fire Away

By Sam Stavisky

"Fire Away" is a Saturday column devoted to the beefs and beliefs of veterans. Writers must keep letters fairly short, and identify themselves. Letters will be cut at the editor's discretion.

I AM an overseas veteran with medals to attest to my combat record. I served hard, long, devotedly. I fought with a passion. I was ablaze with zeal and inspired with the desperate hope that out of this war against the bigotry of Hitler and Mussolini would come a better world to live in, a better America to return to . . .

But . . . I am a Negro . . . and as such my war record, my contribution to the war effort, are apparently meaningless and have no value. The fact that my skin is black far outweighs any other considerations . . . Disillusionment came quickly. Despite my service—which, while not heroic perhaps, was given in full measure—I returned to my native land to find myself what I was before—a second class citizen.

What is more, the fact that I was now a veteran, instead of buttressing my wartime hopes, actually was held against me. Now that I was a veteran, I was considered to be not merely a Negro, but a cocky one to boot. This is no impression that I got; I was told so to my face.

Of course, from the physical point of view, I was more fortunate than others of my black race, who returned as veterans to their communities in the South—only to be greeted by the Ku Klux and the Columbians, who wanted to let the returning (black) warriors know that they'd better keep their place.

The GI Bill of Rights draws no color line. But how many schools are there willing to accept me as a GI student? My color bars me from most decent jobs, and if instead of accepting menial work, I collect my $20 a week readjustment allowance, I am classified as a "lazy nigger." On-the-job training is admittedly a fine thing, but how many opportunities are there for Negro veterans?

We are bedeviled no matter what we do. If we organize to protest against exclusion from Lisner Auditorium and the National Theater—whose freedom of expression we fought to preserve—then we are called "Communists" or fomenters of trouble. And certain of the white citizens—first class citizens — start muttering about the threat of race riots.

No, this is not a gripe. It's a cry in the wilderness, if you wish. It's a lamentable commentary on the four freedoms for which so many men, of all colors, gave their lives. NEGRO VETERAN.

(Like so many other former GIs, I have pondered long and often seeking the answer to this question: What did we gain out of the war other than "victory?" The best answer I've been able to come up with—one which satisfies at least my own conscience, is this: "Winning the battle against the foreign enemy preserves for us the precious opportunity to fight against the foes of democracy and decency at home—against the bigots, the peddlers of hate, the pseudo-supermen, the forces of racial and religious intolerance. Editor.)

* * * *

HAVE followed your column with interest for the last several weeks and I have some comments to make which probably won't be too popular with many of your readers.

Your column seems to be devoted to glorifying former enlisted men in the armed forces. One letter-author signs his moronic effort "Former Enlisted Man" as if that were something to be proud of. As a former officer and leader of men, I feel the present trend to praise the enlisted men and discredit the officers at every opportunity is an insult to that great corps of 600,000 officers whose brains won the late war.

Every man with brains and leadership ability graduated from the Army as an officer. It was left to us to prod and lead the enlisted men on the battlefield, to feed them, clothe them, lock them up when they became too drunk and generally take care of them like children. Do we receive credit for this? No. All we hear today is gripes about the caste system, court-martial system, etc. The officers were better men and deserved the privileges they received. B. R. SCHNEIDER.
Former First Lieutenant.

P. S.—This is probably one you won't publish.

(It was no trouble at all, publishing BRS' letter, but I think it would not be fair of me to reply personally, inasmuch as I served throughout the war as an enlisted man. Maybe, some other former GI will have a few appropriate words to say in rebuttal. Editor.)
SAM STAVISKY

The Federal Diary by Jerry Kluttz appears in this space daily except Saturday.

Ex-Nazi Trials Cause Violence In U. S. Zone

Frankfurt, Nov. 15 (AP).—Officers of the United States Military Government here said tonight a number of violent incidents had occurred recently in protest against the German denazification program under which former Nazis in the United States occupation zone are brought to trial.

The officers told newspapermen than special guards had been detailed to protect three denazification officials, Germans and Frankfurt residents, whose homes and automobiles were attacked and who had received threatening telephone calls.

The incidents, the officers said, were not believed to be connected with the recent terror bombings of German denazification courts in the Stuttgart area.

Investigators said they believed the incidents were chiefly in protest against the prosecution of Wilhelm K. Gerst, publisher of the newspaper Frankfurter Runsdshau, who is being tried currently on charges of disseminating propaganda during Adolph Hitler's regime.

Zoo Meets Shortage With Horse Meat

Philadelphia (U.P.).—There never was a meat shortage at the Philadelphia Zoo.

Even before President Truman's meat decontrol order, the lions and tigers were getting their 10 pounds of steak daily.

The secret? The zoo uses horsemeat and even maintains its own slaughterhouse. An average of three horses are consumed weekly, most of them lame or superannuated animals that have outlived their usefulness.

British Report Second Exodus Of Jews From East Europe

London, Nov. 15 (AP).—A parliamentary committee declared tonight that a "second exodus" of JJeJws from eastern Europe to the American zones in Germany and Austria was taking place and that it had found evidences of "a highly organized movement with ample funds and great influence behind it."

The committee, sent to Austria in September to investigate Britain's expenditures there, said most of the migrants intended to reach Palestine eventually but it was unable to discover who were the "real instigators" of the movement.

"It is only in the last two months that the British zone in Austria has been directly affected," the report said, "but there are in Styria two camps run by UNRRA, full of able-bodied young Jewish men and women, with a large proportion of children, for whom the Americans cannot find room in their zone. They present a security problem of some magnitude as there are not enough British troops to guard the camps, and there is little control over their movements."

The number of displaced persons in Britain's zone in Austria is 100,000, the report said, with 38,000 of them in camps.

Arabs May Observe Talks

Jerusalem, Nov. 15 (AP).—A high Arab source said tonight that Palestine's Arabs will be represented by observers at least when the London Conference on the Future of Palestine is resumed December 16.

Although the Arab executive committee has steadfastly declined to participate in the talks, attended until now only by the British and othre Arab states, this sorce said Jamal Bey Hussieini, uncle of the Mufti, had decided to go at least as an observer.

Palestine was militarily quiet today after two incidents last night in one of which a Jewish armed band dynamited an armored railway guard car near Haifa, injuring three British soldiers. A British officer also was ounded near Lyda when shot from ambush.

KING OF THE ROYAL MOUNTED

Anderson Assails PMA Plan Critics

Agriculture Secretary Tells Grange He Won't Fire Rebellious Directors

Secretary of Agriculture Anderson yesterday blaste dat both farm organization and Department of Agricultur eemploye critics of his reorganization of the Production and Marketing Administration.

In a speech before the National Grange at Portland, Oreg., the Secretary:

1. Denied reports that he was going to fire large numbers of rebellious State directors of PMA.

2. Attacked both the American Farm Bureau Federation and the National Farmers Union for opposition to the reaorganization plan.

Anderson Declares War

By choosing the Grange—the other of the three great farm organizatoins—as a forum in which to hit back at his critics, Anderson virtually declared war against both the bureau and the union.

The Secretary, in discussing the rebellion among State directors, declared:

"The truth is and was that no discharges were contemplated by any responsible official and none has happened."

A few weeks ago 46 State PMA officials denounced the proposed change in PMA. In a petition to the secretary they not only demanded that the reorganization be dropped, but that three top PMA officials be fired, declaring they lacked confidence in the men Anderson had chosen to head PMA.

Senator Disturbed

Anderson, in his denial that he planned disciplinary action against the field force, said that one publication had stated he was going to fire 12 State chiefs.

"A United States Senator was so disturbed that he wired 'Hope you will not approve discharge of State directors without detailed consideration and hearing of individuals affected,'" Anderson related.

He said the report that firings were contemplated "was a complete lie."

Anderson dealt with critics in the bureau and the union in the following manner:

Although "it's now long past Halloween," the secretary declared, "there still seem to be a lot of goblins about.

"There are goblins that will tell you that farmers influence in the Department of Agriculture is being forced out.

Gobins About

"There are goblins that say processor and business influence is taking over.

"Goblins ill tell you that reorganization in the Department is about to destroy the committee system of farmer administration of agricultural programs.

"There are goblins that say that the secretary of Agriculture is about to resign.

"Goblins will tell you that the aims of the Department of Agriculture are different from the aims of farmers and farm organizations.

"It may be that when you turn the covers down you'll find that some of the things you have been hearing about just weren't there at all."

Anderson's remarks were a direct reply to a recent bulletin sent all farm bureau members by Edward A. O'Neal, president of the Farm Bureau Federation. In that letter, O'Neal declared:

"This order (reorganization of PMA) will have disastrous effects upon the administration and operation of PMA programs which will affect the welfare of every farm family in America."

Three of O'Neal's criticisms were that reorganization would:

"(1) Wreck the Triple-A program as established by Congress.

"(2) Centralize programs in the hands of Washington bureaucrats, thus giving farmers less voice in these plans.

"(3) Separate responsibility for formulating programs and operating them. Thus the programs will tend to be developed more and more by the 'professional planners' in Washington.'

Anderson described his reorganization program as designed to permit the "Department of Agriculture to carry out its duties efficiently."

Sought Competent Advice

"I sought and obtained the most competent advice I could get on department organization," he said.

"I wanted responsibility placed firmly and squarely on definite positions all down the line.

"I wanted to make certain that I could account fully and currently for the department's use of every cent of the public money available to it.

"I also wanted to make sure we had constant two-way contact with the farm people of the country.

"I wanted to make sure we had similar two-way contact with the people who do the marketing, handling, processing and distributing, as well as the production of farm commodities.

"This," he added, "is clearly a matter of administrative organization rather than a matter of policy."

Attacks Patton Letter

The secretary then attacked a recent letter by James G. Patton, president of the National Farmers Union. Patton said Anderson's plan "will complete the wreckage of what was once the most democratic farm program in our history."

Anderson replied to Patton by referring to him as one of the goblins.

"The goblins said that I was engaged in wrecking 'the most democratic farm program in our history," Anderson said.

"I can truthfully answer that the people who prepared the Eisenhower report (the organization plan for PMA)which I have followed are as devoted to a democratic farm program as their critics.

"The goblins said that the top officials of PMA were "clearly business-minded officials, sympathetic chiefly with processors and the food trades.'

"Yet these top men when this charge was made were Bob Shields, Woody Meyer and Carl Farrington, all long-time employes whose record speaks for their interest in the farmer and his welfare. . . .

"I want to repeat what I have heretofore said: That the latest steps should increase farmer participation in the program; that if such a result is not achieved I will not let the program stand."

Father Sought With Brother In Girl Slaying

New Orleans, Nov. 15 (AP).—Police throughout the South were alerted today to watch for the father and brother of slender, brunette Reba Louise Henderson, found dead in their home last night, her throat cut with a razor.

Police Lieut. Joseph Schwehm said James Henderson, 57-year-old employed contractor who forbade his 24-year-old daughter to have dates, and the girl's 33-year-old brother Leroy had not been seen since Reba's body was found.

Alsa missing was the family automobile.

Reba's mother, Mrs. Flossie Henderson, 47, was in Charity Hospital today suffering from shock. She found Reba's body when she came home last night.

Mrs. Henderson said her husband was "very strict" with Reba. "He was always afraid men would harm our daughter and would not let her have boy friends."

The mother, who is employed in a ten-cent-store, said that yesterday afternoon her daughter told of seeing a young man named George. Schwehm said he had been questioned, and apparently had only slight acquaintance with the girl.

2 Institutions Here Willed $20,000 Each

Washington Cathedral, the Home for Incurables, former Queen Elena of Italy and West Point will all share in the $133,570 estate of a former Washingtonian, it was learned yesterday.

These were among the beneficiaries of Miss Janet B. Grover, who died last May in Boston. Miss Grover, who was 64 years old, was the daughter of the late Gen. Cuvier Grover. She resided here during her youth, but spent most of her later years in Europe.

Specific bequests amount to some $6000. The rest, after taxes, is to be divided in shares which will approximate the following:

The United States Military Academy receives $10,000, with the provision that it be given to a graduate one year after Miss Grover's death. This graduate is to be chosen on the basis of character, ability and willingness to serve his country.

Plane Wrecked In California Is Identified

Burbank, Calif., Nov. 15 (AP).—Western Airlines spokesmen said today they had definitely established that the wreckage of an aircraft sighted on the rocky slope of White Mountain on the Ridge Route 50 miles north of here was their passenger plane which vanished early Wednesday with 11 aboard.

There were no signs of life in the still smoldering debris, said C. N. James, Western Air vice president, who flew as low as 200 feet over the scene in a DC-3, identical to the wrecked ship.

"I could distinctly see the big "W" on the tail," James reported.

The scene of the wreck was described as near Lebec, a few miles north of Gorman. The site was believed about 5500 feet elevation.

Sheriff's posses have left for the scene.

Brown School Library Plan Wins Support

The Public Library board of trustees yesterday voted to join the Recreation Board in making a joint appeal to the District Commissioners for a branch library and recreation center at the E. V. Brown School.

Ralph Thompson, assistant librarian, said plans were made at the Library board meeting to send a letter immediately to the District Commissioners urging arrangements for a hearing.

A three-man delegation, led by Sam Higger, a druggist who heads the Chevy Chase Community Council, appeared at the meeting to request the Library board's support in their appeal to convert the old school into a library and recreation center.

Renovating the library section, which would occupy between one fourth and one-third of the building, can be done at an approximate cost of $40,000, the delegation told board members.

The Chevy Chase Community Council petitioned the District Commissioners Wednesday for a rehearing on their proposal for the school. The Commissioners, who turned down the proposal a month ago, indicated they would grant a new hearing.

Guzzler . . .

Associated Press WIREPHOTO

MILK-FED PUP—Ritzy, a St. Louis pup, fed on a bottle since his mother deserted him shortly after birth, has learned to take the situation in his own paws

Confirmation Of Truman Nominees Seen

By the Associated Press

Republican Senators showed a disposition yesterday to go along with President Truman on recess appointments to important Federal jobs which require Senate confirmation.

They made it plain that the thought of a sit-down strike against confirmation of appointees who are Democrats is out.

Senator Wallace H. White of Maine, present Republican leader, told a reporter such action would be "inexcusable." Other highly placed Republicans agreed with him.

Some political speculators have suggested that while controlling the Senate during the next two years the Republicans might simply take no action on Truman appointees.

This would permit the White House choices to serve on an acting basis only, while keeping the jobs open for Republicans if they should elect their presidential nominee in 1948.

Individual Opinions

Senator Taft of Ohio, chairman of the Republican Steering Committee, said he had never heard of any such move. Senator Flanders (R., Vt.) went on record for considering each appointment on its merits.

"I can see no reason for dilatory action—or inaction," Senator Hickenlooper (R., Iowa) said. "All nominations should be handled in the usual way. They should be investigated fully, then voted upon."

Senator Bushfield (R., S. Dak.) expressed the opinion that Republicans, for the most part, "will be willing to go along with the President" on his appointments. His view typified a feeling, widely held in the Senate, that the President should be allowed considerable latitude in naming his lieutenants, especially members of his official family.

More than 30 appointments which could be classed as important have come up from the White House since Congress adjourned last August.

Appointments Involved

These include the five-member Atomic Energy Commission, headed by David E. Lilienthal, TVA chairman; five delegates and five alternates to the United Nations Educational, Scientific and Cultural Organization (UNESCO); W. Averell Harriman as Secretary of Commerce; John N. Brown as Assistant Secretary of the Navy; Willard L. Thorp as Assistant Secretary of State; Douglas McGregor as Assistant Attorney General; Dillon S. Myer as administrator of the U. S. Housing Authority; Frances Perkins as a member of the Civil Service Commission; Gordon R. Clapp to succeed Lilienthal on the TVA board of directors; and various diplomatic, judicial and administrative appointments.

Even if the Senate did not confirm them, the appointees could carry out their work on an acting basis throughout the two years of the Eightieth Congress, unless the Senate actually rejected the nominations and returned them to the President.

That the Republican tolerance for Democratic jobholders does not extend to those working in the Senate wing of the Capitol, however, was made plain by Senator Styles Bridges of New Hampshire, who told a reporter:

"We have decided to treat Democrats just as they treated us in the last 14 years—which has not been very good."

Bridges, chief of a special patronage committee which will deal with these Capitol Hill jobs, idicated he will recommend swinging the axe on Leslie L. Biffle, secretary of the Senate and intimate friend of President Truman; Wall Doxey, sergeant at arms, a former Democratic House member and Senator from Mississippe; and a small army of secretaries, clerks, doormen, page boys and other minor figures who owe their place on the payroll to the Democrats.

5 Marines Held For Grand Jury In Robberies

Five Marines were held for the grand jury under $2000 bond yesterday on robbery charges after they were advised to abandon plans to plead guilty before a District Court justice.

Capping a series of unusual legal actions, Assistant United States Attorney Sylvan Schwartz announced that "because of the seriousness of the charge and the age of the youths"—all 18—he advised them to obtain legal counsel and await grand jury action.

Schwartz said he would present the case to the District grand jury next week. Justice Henry A. Schweinhaut approved Schwartz action after being acquainted with the facts of the case.

Face Multiple Charges

The youths, charged with a series of robberies that netted about $200, are Eugene M. Higgins, Roy Johnson, Giulio Panetta, Steve Tresnowsky and Norris Joseph Le Glue—all Marine privates with less than a year's service.

Schwartz' action followed the youths' arraignment before United States Commissioner Needham C. Turnage, where they said they wanted to waive their rights to a grand jury appearance and plead guilty to informations filed through the U. S. Attorney's office.

Schwartz, after interviewing each of the youths separately, said that Higgins wanted to plead guilty to the robberies and expressed dissatisfaction with his brief hitch in the Marine Corps.

Wanted Overseas Duty

"When I joined I thought I was going to be sent out to the Pacific, but they put me at a desk instead," Schwartz said Higgins told him.

The charges against the young Marines were robbery by yoke—in which police said the robberies were accomplished by approaching the victim from behind and hooking an arm around his neck.

Police said that all five of the youths are single and have been stationed in Henderson Hall, Arlington, Va., now a Marine barracks.

PRINCESS AND CHILD—Danish Crown Princess Ingrid looks down at her infant daughter who was christened Anne Marie Dagmar at the Holmes Church in Copenhagen, Denmark.

Bevin Slated To Urge Unity Of Reich Zones

London, Nov. 15 (U.P.).—Foreign Minister Ernest Bevin may propose immediate economic unification of all German occupation zones when the topic of Germany comes up before the Big Four Foreign Ministers in New York next week, diplomatic quarters indicated today.

In the view of British government circles postponement of unification can no longer be tolerated and no time must be wasted in promoting a minimum of economic recovery for Germany.

Bevin, therefore, was expected to urge Russian approval of an interim settlement by linking economically the four occupation zones prior to final settlement of the German problem as a whole—which will take considerable time.

May Approach France

A similar approach may be made simultaneously to France which so far has opposed the idea of merging her occupation zone with the United States and British zones.

Any attempts to delay talks on Germany in New York will be strongly opposed by Britain, diplomatic quarters stressed.

Whitehall sources indicated that Bevin's plan for Germany's future organization will suggest creation of a special international police force to control German industrial activities.

Trade on Increase

Berlin, Nov. 15 (AP).—Trade among the four occupied zones of Germany is increasing despite the existence of barriers, a United States military government report said today, and an American informant declared that an overall survey would show the United States zone making the best comparative progress toward economic recovery.

In the United States and British zones, where both governments are working toward economic unification, German economics officials have drafted an export-import program aimed at making those two zones self-sustaining within three to five years.

Brig. Gen. William M. Draper, jr., chief of the economics division of the American Military Government, said that as a start the German bi-zonal executive committee had drafted a one-year plan for exports and imports under which the Germans will receive advance funds from the United States Reconstruction Finance Corporation for the purchase of necessary raw materials.

Coal Chief Export

Chief exports under the plan would be coal, light machinery, textiles, ceramics, lumber and optical instruments. The primary imports would be food and raw materials needed for the manufacture of exports.

The American Military Government report credited two factors with help in stimulating overall German trade: Exemption of Germans engaged in legal commerce from needing special travel passes in the United States and British zones, and establishing of a uniform ration scale of 1800 calories daily for commercial travelers in all zones.

The report said that 30 American businessmen and foreign buyers "in numbers' began to appear to explore the possibilities for purchasing German-made goods.

In still another development in the German economic picture the military government disclosed a plan for appointing approved German trustees to operate at least 30 independent plants of the former I. G. Farben Chemical Trust in the United States zone until suitable purchasers for the plants can be found.

The British and Soviet zones produce more manufactured goods, due to their more extensive factories, than the United States zone, but the American zone is moving faster toward 1936 levels of production in its comparatively light industries, the United States informant said.

House Serves As Home for New Church

A new Presbyterian church in a remodeled 11-room house at 10609 Georgia ave. will hold a reception for the Glenview, Md., community Thursday from 7 to 9 p. m.

The official opening will be held November 24 with a service at 3 p. m. The regular schedule of Bible classes at 9:45 a. m. and morning worships at 11 o'clock will begin December 1.

The church, which is supported by the Board of American Missions of the United Presbyterian Church, is part of the Presbyterian Worldwide Christian Advance program. The Wallace Memorial United Presbyteran Church, Randolph st. and New Hampshire ave. nw., is sponsoring the new congregation.

The house has been remodeled into a large assembly hall, five class rooms, a nursery and living quarters for the minister and his family.

The Rev. Eugene W. Allen, minister in charge of the new congregation, is a native of Washington and a former member of the Wallace Memorial Church. Both he and his wife, the former Miss Doris Ludwig of Washington, are graduates of George Washington University where they were elected to Phi Beta Kappa.

Mr. Allen also studied at Grace Theological Seminary, Winona Lake, Ind. For the past four years he has been minister of the Glade Run United Presbyterian Church near Pittsburgh, Pa.

That's the Old Eye

Stewartstown, N. H. (U.P.).—Nothing wrong with 83-year-old Levi Brooks' eyesight. Out hunting, he drew a bead, fired and killed with one bullet a 200-pound bear.

Daddy's the Peoples Counsel

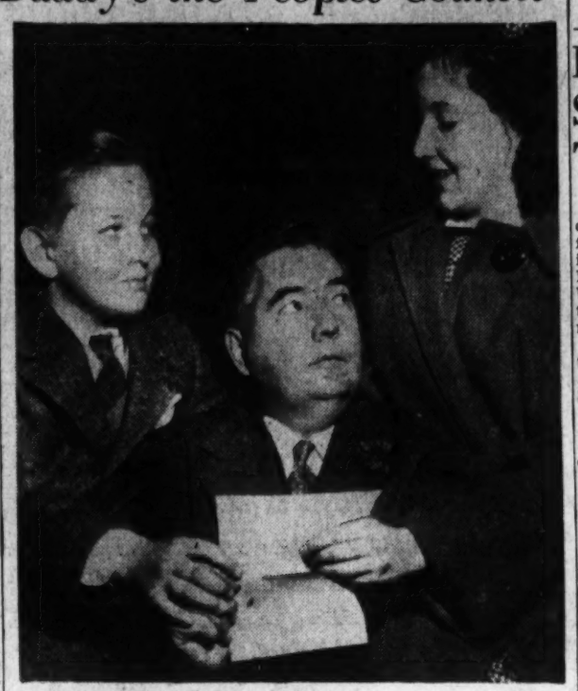

Post Staff Photo

TAKES OFFICE—John O'Dea, sworn in yesterday as Peoples Counsel before the Public Utilities Commission, reads his oath of office to his son and daughter, Jack O'Dea (left), 12, and Mary O'Dea, 13. O'Dea took the oath before Justice Richmond B. Keech in a ceremony in the District Building. He succeeds James C. Lauderdale, recently named a member of the PUC

GOP to Give Bilbo Seating Top Priority

By Mary Spargo
Post Reporter

The question of seating Theodore G. (The Man) Bilbo in the United States Senate will have top priority in the first "victory" conference of Senate Republicans, Senator Robert A. Taft (R., Ohio) announced yesterday.

Taft, chairman of the GOP Steering Committee, and Senator Arthur Vandenberg (R., Mich.), conference chairman and next acting president pro tempore of the Senate yesterday set December 30 as the date of the first Republican conference since the elections.

Senator Engene D. Milliken (R., Colo.) one of the Senate's foremost constitutional authorities, has been assigned the task of studying all the technical problems involved in depriving Mississippi's white supremacy advocate of the seat in the Senate he has held for the past 12 years.

Study of Procedure

Taft declared that Milliken's assignment from the GOP Steering Committee is a study of "procedural problems."

Under Senate rules, Bilbo will be the second man to walk down the center aisle to take his oath of office on January 3 when Congress convenes.

One of the "procedural problems" facing the GOP is how to demand that Bilbo "step aside" and refrain from taking his oath without inviting similar requests from the Democratic side about the Republicans who will follow him.

Under Senate rules only a simple majority is needed to exclude a Senator-elect, while a two-thirds vote is required to expel a Senator after he has been sworn.

Senate is Sole Judge

The Senate, under the constitution, is the sole judge of the qualifications of its own members. If the Senate refuses to seat the leather-lunged little Mississippian, his State would have to hold another election to fill the seat.

The last time the Senate refused to seat a candidate was in 1927 when two Republicans, William S. Vare of Pennsylvania and Frank L. Smith of Illinois were denied membership. The Senate held that their primary campaign expenditures were so large as to constitute conduct contrary to good morals affecting the dignity of the Senate.

GOP leaders plan a two-pronged attack on Bilbo, utilizing both charges that he prevented Negroes from voting in the Mississippi primary and charges that he has taken large gifts from war contractors.

Taft told his news conference that the GOP Steering Committee had given the first place on the conference agenda to the Bilbo question because it was the one which had to be settled before the Senate convened.

Rports Asked

He said the Republican members of both the Senate Campaign Expenditures Committee and the Senate War Investigating Committee would be asked to report on the progress of the inquiries both groups are making regarding Bilbo.

Although Bilbo will face a GOP majority mobilized to bar him from the Senate, he was not without defenders on Capitol Hill yesterday.

Labor Party Rebels Given Time to Debate

London, Nov. 15 (U.P.).—Labor Party rebels, still defiant, won the right today to debate in Commons on Monday their amendments criticizing their government leaders on foreign policy and peacetime conscription.

Prime Minister Clement R. Attlee and Herbert Morrison, leader of Commons, were reported energetically trying to whittle down the ranks of the rebels with threats of party discipline.

Political quarters reported that five parliamentary private secretaries who supported the foreign policy amendment might be asked to resign and return to the rank and file in Commons' back benches. These secretaries are younger men selected as being on the way up to top political posts.

Commons Speaker Douglas Clifton Brown ruled today the rebels may debate up to 7 p. m. Monday their demand for a revision of foreign policy calculated t prevent an "otherwise inevitable" clash between American capitalism and Russian communism. From 7 p. m. on, critics of the conscription bill are to be heard.

Number Has Varied

The number of supporters for the foreign policy criticism, offered in the form of an amendment to the King's speech opening Parliament Tuesday, has varied from day to day as additional rebels signed it and earlier signatories, bowing to threats by Party Whips, withdrew their names.

As of tonight there were 54 supporters for the foreign policy amendment and 20 for the anti-conscription amendment.

Those rebels who speak on the amendments will be marked men for a long time, with no hope of party preferment for office.

They represent a strong left wing in the Labor Party, made up of men and women who believe Foreign Secretary Ernest Bevin is too conservative especially because he cooperates with Secretary of State James F. Byrnes instead of trying to be a balance between Byrnes and Russian Foriegn Minister Vlacheslav M. Molotov.

Vote Not Sought

The active rebels, however, do not want to force a vote Monday night on their amendment. In the first place they would be overwhelmingly defeated by a combined vote of the remaining Laborites and all but a fraction of Winston Churchill's Conservatives. In the second place their leaders, at least, might be asked to resign from the Labor Party, which occasionally expels a balking member.

Part of the present situation is that some Laborites fear that the Republican victory in the American congressional election may mean widened Russian-American differences and a swing toward isolation in the United States. They do not want Britain to be caught in the middle.

Chinese Black Market Given Warning to Return U.S. Plasma

Shanghai, China, Nov. 15 (U.P.).—The Shanghai director of the Foreign Liquidation Commission today threatened to call upon Chinese Premier T. V. Soong for help unless the black market surrenders some 290 measurement-tons of American blood plasma that it has been selling for 4900 per cent profit.

After repeated protests from the American Red Cross because the black market was peddling the plasma as a tonic for rundown Chinese systems, Director Donald B. Davis of the FLC promised to try to buy it back.

But he said todaythat he was running into difficulty. The United States Navy, which erroneously classified the plasma as "surplus," has a fleet of trucks standing by to pick up the plasma from retailers. But the trucks were getting few calls, and it was learned that the plasma has been scattered far from Shanghai, some even to Kunming.

The plasma was sold on a surplus" basis at about 50 cents a pint, and then was resold for $25 a pint.

Davis said the purchaser of the original stocks promised weeks ago that the plasma would be recovered and returned.

"But the purchaser managed to avoid conclusive action and did not desist from advertising the material," Davis said.

Later, he advised the FLC that his rights to the plasma had been "transferred" to a trading company.

Davis said that unless he got immediate action from the buyers, he would refer the matter to Soong.

Rankin Leaves Shapley Action To Full Unit

By the Associated Press

Representative Rankin (D., Miss.) decided yesterday to leave to the full House Committee on Un-American Activities the question whether Dr. Harlow Shapley of Harvard University should be cited for contempt. The committee will meet next Friday.

Rankin had contended Thursday that he could and should act alone and send a contempt citation to Speaker Rayburn.

Rankin took that stand after an angry row with Shapley, capped by a vigorous protest from the noted 61-year-old astronomer against what he termed Rankin's "star chamber" and "Gestapo" methods.

Shapley said that Rankin, sitting as a one-man committee behind closed doors, "snatched" papers from his hand and forced his attorney, former Democratic Congressman Thomas H. Eliot, to leave the room.

Shapley Declines to Answer

Shapley declined to answer questions and Rankin announced he was initiating contempt proceedings.

"Dr. Shapley ieft me no alternative," Rankin said in his statement today, "but to recommend his action for contempt, but since I feels aggrieved I am referring the matter to the full committee which meets on November 22."

Differences previously had developed in the committee over whether Rankin could initiate contempt action or must refer the matter to the committee. Representative Robinson (D., Utah), a committee member, told reporters he thought Rankin could not act alone.

Dr. Shapley was subpoenaed to bring records of the CIO Political Action Committee, the National Citizens Political Action Committee, the Joint Anti-Fascist Refugee Committee and the Independent Citizens' Committee of the Arts, Sciences and Professions.

Eliot told reporters that before the election Ernie Adamson, counsel for the House committee, sought to question Dr. Shapley in Cambridge, Mass., about aid these groups gave to Mrs. Martha Sharp, unsuccessful Democratic candidate for Congress against Representative Martin (R., Mass.), Speaker-to-be of the new House. Eliot said Dr. Shapley refused to answer these questions.

Dr. Shapley said he had no connection with the two PAC groups and had no authority to deliver records of the other two organizations.

Rankin's statement said Dr. Shapley was subpoenaed "in connection wit han investigation which the committee is conducting into certain Communist front organizations to which it has been charged that Dr. Shapley belonged."

Showdown On Communism Seen

"It is regrettable," Rankin added, "that a man of Dr. Shipley's prominence should refuse to cooperate and testify as to what he knows about these organizations charged with subversive activities.

"We are rapidly coming to a showdown with communism throughout the world. There has never been a time when this country was so undermined at home and insulted abroad as it is today.

"The Committee oh Unamerican Activities is attempting to protest this Nation against these subsersive activities in every possible way, and we are entitled to the cooperation and the support of every patriotic American in doing so."

Farmers Urged By Pope to Stay On the Soil

Vatican City, Nov. 15 (AP).—Pope Pius XII tonight told farmers attending the National Congress not to let the cities lure them away from the soil.

"This land, which often is abandoned by farmers who are attracted toward the cities, is enslaved by capital, which uses it, not to be exploited for what it may give, but for bitter, reasoned calculation," he said.

"The land thus in their hands no longer produces, but is speculated upon while people suffer hunger and agricultural workers are pushed toward ruin.

"This does not depend upon the institution of private property because also where the state arrogates itself both production and labor, interest in industry always predominates and the true farmer suffers even more.

"The farmer also represents the most wholesome institution of private property, because, owing to his direct contact with nature, he carries out what were God's original intentions for mankind."

Calling upon the farmers to resist the temptation of exploiting the poor, he said:

"You must be careful cultivators of the soil which you have and which must be used and not exploited for speculative purposes. Therefore, be honest and not greedy speculators of the people . . . For this a great firmness of principle is necessary, together with energy and good will to resist the diabolic temptation of easy gain and to speculate in an ignoble manner on necessities of your neighbors rather than make an honest living with the sweat of your brow."

He told parents that they should not put their children to work in the fields when they are too young "and neglect the faith and schooling which are of the utmost necessity."

State's Rights

Lincoln, Nebr. (U.P.).—A woman driver, haled into municipal court for violating an automatic stop light, said the red light means "go" in Washington. The usual Nebraska $1 fine and costs were assessed. Washington to the contrary.

O'Conor Lead Rises to 2227 On Soldier Vote

Baltimore, Nov. 15 (AP).—An unofficial Associated Press tabulation of certified returns from all of the State's 1330 polling places showed today that Gov. Herbert R. O'Conor held a lead of 2227 votes over Republican D. John Markey in their close race for the United States Senate in the November 5 elections.

The figures tabulated today represented inclusion of soldier ballots, not available in some instances until results of the official canvass by county elections boards were certified to the Secretary of State in Maryland.

Complete official figures from Baltimore City also became available for the first time today.

In the Senate race, the tabulation showed:

	O'Conor	Markey
Total in counties	135,116	145,690
Baltimore City..	102,107	89,306
Grand total...	237,223	234,996

In the contest for Governor between William Preston Lane, jr., of Hagerstown, Democrat, and Mayor Theodore R. McKeldin of Baltimore, Republican, the figures were:

	Lane	McKeldin
Total in counties	142,365	141,209
Baltimore City..	124,242	79,354
Grand total...	266,607	220,563

In the other State-wide races, Hall Hammond, Democrat, polled 245,263 votes for attorney general, against 196,125 for George Cochran Doub, Republican, and James J. Lacy, Democrat, polled 247,668 votes for comptroller, against 199,193 for Alexander T. Grier, Republican.

The results in the congressional districts:

First—Edward T. Miller, Republican, defeated Representative Dudley G. Roe, the Democratic incumbent, 27,362 to 26,356.

Second—Hugh A. Meade, Democrat, defeated David G. Harry, Republican, 100,632 to 95,361.

Third—Thomas D'Alesandro, Democratic incumbent, defeated Edward N. Kowan, Republican, 24,347 to 13,761.

Fourth—George H. Fallon, Democratic incumbent, defeated Paul Robertson, Republican, 31,453 to 23,499.

Fifth—Lansdale G. Sasscer, Democratic incumbent, defeated Edwin A. Glenn, Republican, 40,929 to 29,406.

Sixth—J. Glenn Beall, Republican incumbent, defeated Arch McDonald, Democrat, 55,667 to 40,198.

The first complete tabulation on the four constitutional amendments on which the State's voters balloted showed all were approved by large margins. The votes:

No. 1, relating to the appointment of a chief judge of the Baltimore Supreme Bench, 88,811 for and 37,641 against.

No. 2, relating to the election and compensation of sheriffs, 104,663 for and 40,247 against.

No. 3, relating to bonds of State's attorneys, 108,468 for and 70,102 against.

No. 4, relating to condemnation powers of the Baltimore Redevelopment Commission, 101,113 for and 38,167 against.

First Patient At VA Hospital In Martinsburg

Martinsburg, W. Va., Nov. 15 (AP). A Hagerstown, Md., World War I veteran became the first patient to be admitted to the Newton D. Baker Veterans' Administration Hospital, entering a day before the institution was officially opened.

Because of his serious condition, the veteran was brought here by ambulance yesterday.

The hospital was scheduled to open its doors as a VA institution today under the management of Dr. E. L. Cook, who as an Army colonel supervised the hospital for the War Department during World War II.

Two hundred VA patients were to be included in the first contingent.

When in full operation about 1000 bed patients and 500 domiciliary cases will be treated. The VA assumed charge of the hospital on October 26. It was declared surplus by the War Department last summer.

Waynesboro Hospital Gets $30,000 Pledge

Waynesboro, Va., Nov. 15 (Spl.). Waynesboro Community Hospital has been offered opportunity to increase its building fund by $30,000, an anonymous donor having pledged $15,000 if the community will match the amount dollar for dollar. Hospital board has named S. C. Heatwole and R. H. Clemmer cochairmen of a building fund team to assure acceptance of the offer.

Last year the same donor pledged $75,000 if the community would raise $25,000 and the offer was met. An entire city block in West Waynesboro has been purchased as site for a proposed new hospital and building is planned when the shortage of labor and materials has eased.

Dr. Kammerer Rites Set Today in New York

New York, Nov. 15 (AP).—Funeral services for the Rev. Dr. Percy Gamble Kammerer, former dean of Trinity Cathedral, Pittsburgh, and former headmaster of Old Farms School, Avon, Conn., will be held here tomorrow. Dr. Kammerer died Wednesday in Easton, Md.

Born in Norfolk, Va., in 1886, the son of Edward and Mary Gamble Kammerer, he was educated in Switzerland, at the Pomfret School, Pomfret, Conn., and graduated from Harvard in 1908.

He is survived by his widow, the former Eliza Huger Punkin of Charleston, S. C., and two daughters.

This Buck Deer Is a Problem

Associated Press WIREPHOTO

GRAZES WITH CATTLE—"Jack," a year-old deer, eats apple parings fed him by Ray Demass, a farmer whose cattle graze in a pasture with the wily buck. Demass farm is in northern Indiana. Michigan has deer hunting season currently and Indiana makes it unlawful to kill a deer at any time

Miss Woodcock Is Dead at 65; Md. Educator

Salisbury, Md., Nov. 15 (AP).—Funeral services will be held here tomorrow morning for Miss Elizabeth W. Woodcock, long prominent teacher and musician, who died at her home here yesterday after an illness of almost two years. She was 65.

Miss Woodcock was the sister of Amos W. W. Woodcock, one-time national prohibition administrator, a former commander of the Twenty-ninth Division and Eastern Shore Republican leader.

Miss Woodcock, a 1901 graduate of Washington College, taught in Salisbury public schools from 1922 until her retirement in 1941. At that time she was principal of North Salisbury Elementary.

Survivors, in addition to her brother, include two nieces and two nephews—Lieut. G. W. Todd, jr., USN; Mrs. William Paul of Cambridge, Md.; Nevins W. Todd of Salisbury, and Miss Roselda F. Todd, a member of the faculty at Western Maryland College.

Marvin B. Michael

Berkeley Springs, W. Va., Nov. 15.—Services will be held here tomorrow for Marvin B. Michael, 62, this city, who has killed when hit by a quarry train of the Pennsylvania Glass Sand Corp. located on the Berkeley Springs-Hancock (Md.) rd.

Winchester, Va., Nov. 15.—Funeral services were conducted yesterday afternoon for William Herbert Gay, 38, construction foreman with the Chesapeake and Potomac Telephone Co. of Virginia, who died suddenly Wednesday morning of a heart attack. His mother, widow and four children survive.

Miss Helen Berkey

Frostburg, Md., Nov. 15 (AP).—Burial services were held in Allegany Cemetery this afternoon for Miss Helen Berkey, 93, a native of Frostburg, who died Wednesday morning at her home in Johnstown, Pa. She was librarian at the Carnegie Public Library until she was 85.

Baltimore, Nov. 15 (AP).—Mrs. Annette Agnis Lener, wife of former Supreme Court Judge Oscar Leser, died last night. Mrs. Leser was a former regent of the Maryland Line Chapter of the Daughters of the American Revolution and president of the Maryland Anti-Suffrage Association for women. She was the daughter of Felix Agnus, one-time publisher of the old Baltimore American.

Md. Landlords Warned On Bonus Acceptance

Baltimore, Nov. 15 (AP).—The Baltimore OPA office warned landlords today the growing practice of accepting bonuses in connection with rentals is in violation of Federal regulations and subject to prosecution.

The OPA said acceptance of a bonus, either cash or an article such as an automobile, is in effect an overceiling charge. The enforcement agency said it could seek treble damages for the value of the bonus or obtain an injunction to stop the illegal practice.

59 Herefords Bring $36,919 at W. Va. Sale

Charles Town, W. Va., Nov. 15 (Spl.).—Sale of 59 purebred Hereford cattle by the O'Sullivan Farms near here Wednesday brought a total of $36,919, the largest sale of its kind ever held in this Eastern Panhandle. The farms are owned by R. J. Funkhouser.

A total of more than 1200 people were on hand for the sale, with visitors coming from as far distant as Texas.

Average price for the 52 females sold was $607 and the average for the seven bulls was $765.

$50 Fine for Knocking Policeman's Hat Off

Baltimore, Nov. 15 (AP).—A man docketed as Joseph P. Coppinger paid a $50 fine and costs in Police Court today and told the magistrate he still could not explain why he stepped up to Police Sergt. Thomas Brady, said "good morning, sergeant, I hate to do this," and knocked the officer's hat off with a solid right to the jaw.

Brady reported Coppinger walked with him to the station without offering any resistance.

$200,000 Yule Savings

Winchester, Va., Nov. 15.—Christmas Club savings amounting to almost $200,000 will be distributed to about 3725 club members by three Winchester banks on November 21, a survey disclosed today.

$200,000 to Publicize State Opposed by Farm Federation

Richmond, Va., Nov. 15 (AP).—The Virginia Farm Bureau Federation was on record today against use of State highway funds for advertising purposes and in favor of a referendum on the long-debated proposal to amend the State constitution to prohibit "misuses" of the motor vehicle taxes.

Resolutions embodying these positions were among those adopted at the closing session of the federation's annual meeting Thursday when members also called for amendments to the Wagner Act to protect the public "from the effects of an economic dictatorship," and urged the retention of a greater share of farm machinery for domestic use rather than for users abroad.

Holsinger Reelected

G. F. Holsinger of Harrisonburg was reelected president of the federation, with Howard S. Zigler of Timberville vice president, and C. V. Smith of Harrisonburg as treasurer.

The resolution regarding use of highway funds for advertising purposes was directed at a proposal, before the last General Assembly, to use $200,000 of these funds for advertising the Commonwealth. The federation said road conditions in the State "dictate that every dollar paid by the motor vehicle owner, in use taxes, be used for highway purposes only."

In the same connection, the federation asked the General Assembly to afford opportunity to citizens to voice their wishes on the proposed "nondiversion" constitutional amendment.

On the Wagner Labor Relations Act, the farm organization urged amendments "which will insure fair treatment to employer and employe alike" after declaring that certain provisions have enabled "autocratic dictatorial labor bosses to raise themselves to such positions of power that they now endanger the welfare of the Nation."

Export Cut Urged

With reference to farm machinery, resolutions noted the great store of farm tractors and parts awaiting overseas shipment at Hampton Roads as property of UNRRA, and also called upon Government officials to see that farmers at home get a greater share of farm equipment being manufactured.

Other resolutions put the convention on record in support of higher compensation for teachers, a flue-cured tobacco sales holiday, State grants to match Federal funds for further research in agriculture, State legislation to permit the Rural Electrification Administration to provide rural telephone service if so authorized by the Federal Government, a drastic cut in Federal expenses, and maintenance of prices received by producers of farm commodities.

District Offices Of OPA to Close Dec. 1 in Richmond

Richmond, Va., Nov. 15 (AP).—All OPA district officers in Richmond will be permanently closed to the public December 1, Brig. Gen. J. Fulmer Bright, Virginia district OPA director, announced today.

On that date the remaining rent, rationing, price and enforcement duties will be transferred to the branch and regional offices in other cities, General Bright stated. It is estimated that 150 employes will be released by December 22 in addition to the 250 board workers in Virginia whose employment will be terminated as of December 12.

It is believed that approximately 100 employes will be retained in the rent control program and on sugar rationing activities, however, a spokesman in the local office said.

Just what the status will be of General Bright and other local top executives is not known. General Bright is expected to announce full details for the liquidation of his staff Monday morning.

Gettysburg to Mark Lincoln Dedication

Gettysburg, Pa., Nov. 15 (Spl.). The Gettysburg camp of the Sons of Union Veterans will conduct special exercises in the National Cemetery here on Saturday afternoon marking the eighty-third anniversary of the dedication of the cemetery by Abraham Lincoln on November 19, 1863. The Lincoln Fellowship of Pennsylvania will hold special exercises on the anniversary date next Tuesday.

The Rev. Dr. Norman S. Wolf, Fairfield, will speak at the SUV exercises tomorrow and P. J. Kammerer, Lincoln impersonator from Newville, will repeat Lincoln's Gettysburg address.

Havre de Grace Weekly Changes Name, Policy

Havre de Grace, Md., Nov. 15 (AP). New owners of the Havre de Grace Republican, a 40-year-old weekly newspaper, announced the name will be changed to the Record and it will be published as an independent paper.

The weekly was purchased by the Havre de Grace Printing & Publishing Co., Inc. The incorporators are Stanley M. Barrett, Omer L. Carson, G. Taylor Lyon, George W. Morrison and G. Arnold Pfaffenbach. Barrett is corporation president and editor.

Boy, 11, Released In $500 Bond for Hearing in Killing

Harrisonburg, Va., Nov. 15 (AP).—Orville Lee Whetzel, 11-year-old Rockingham County boy charged with the death of a 5-year-old girl playmate, was in custody of his foster grandfather today after being released on $500 bond and waiving, through counsel, preliminary hearing on the murder charge.

Pierce V. Whetzel of Bergton took charge of the youth after bond was posted yesterday. The case now will come up before the next session of the county grand jury.

The boy admitted, deputy Sheriff W. A. Rhodes said, kicking Patricia Anne Strawderman into the Shenandoah River from a bridge when she refused his candy. Her body was found in two feet of water.

County Tax Rate Raised 58 Cents

Towson, Md., Nov. 15 (AP).—The board of commissioners today fixed the Baltimore County tax rate for 1947 at $1.80 on each $100 of evaluation, an increase of 58 cents.

It was the first Baltimore County tax boost on real and personal property in 10 years, and only once in the past 65 years has it been higher. The rate was $1.91 in 1922.

Of the 58-cent increase, 41 cents represents increased appropriations for the police, school, and highway departments.

Shore Patrol Set Up In Annapolis Area

Annapolis, Md., Nov. 15 (AP).—A standard Naval Shore Patrol in Anne Arundel County and Annapolis was set up today by the Severn River Naval command.

In command of the new unit, which has eight chief petty officers including two Negro chiefs permantly assgined, is Capt. Jesse R. Wallace, chief of staff to Vice Adm. Aubrey W. Fitch, Naval Academy superintendent.

The patrol unit will have headquarters at the Naval Academy and will be supplied with a radio equipped jeep. The unit will work with local police authorities on a 24-hour basis and cover the entire county.

BARNABY

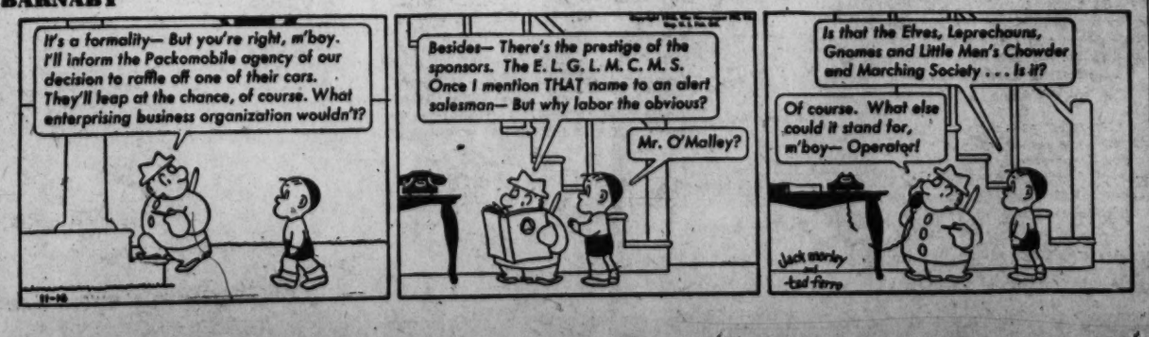

SCC Ponders Va. Telephone Finance Plea

Richmond, Va., Nov. 15 (AP).—The State Corporation Commission today had under advisement an application of the Virginia Telephone & Telegraph Co. and its parent concern, Central Telephone Co. of Iowa, to change the financial structure of the Virginia subsidiary to allow it to do its own financing.

The Virginia Telephone & Telegraph Co. serves Charlottesville and Albemarle County, as well as other areas in the State.

Among those appearing at a lengthy hearing in the commission's courtroom yesterday afternoon was Delegate E. O. McCue of Charlottesville, who told the commission that telephone service in the area was unsatisfactory.

"It seems to me," he said, "that the company has utterly failed to do its duty as a corporation of its nature."

Among those testifying for the company were L. D. Densmore, vice president, who told of difficulties encountered because of shortages of material and personnel during and after the war, but said efforts were being made to improve conditions.

Judson Lodge of Chicago, representing the company, testified at length concerning the financial setup of the Charlottesville concern and went into detail about proposed changes in financing the Virginia utility.

Such a change, he said, would result in the Virginia Telephone & Telegraph Co. doing its own financing and would facilitate service offered by the company.

Hunter Perry, chairman of a committee representing the Charlottesville Chamber of Commerce, also appeared at the hearing and told the commission that the people of Charlottesville "would like to see the company successful."

"Our only concern," he added, "is for better service."

Gymnasium Home Is Vacated by 200 Gettysburg Pupils

Gettysburg, Pa., Nov. 15 (Spl.).—Today was moving day for 200 Gettysburg College students, veterans of World War II, who have been sleeping on cots and double-decker beds in the college gymnasium since the institution opened October 1.

Today the students moved into Government-built dormitories on the campus. Scarcity of materials and skilled labor delayed completion of the new quarters. The opening of college was delayed two weeks, but for the last six weeks the basketball floor of the gymnasium has been "home" for 200 former GIs.

Not all of the special dormitories are yet finished, but by doubling up the students can vacate the gym, although they will be living six in a room in some of the buildings which eventually will accommodate married students and their families. Completion of the special student quarters now is set for December 15.

Robbery of 490 Turkeys Reported

Martinsburg, W. Va., Nov. 15 (Spl.)—Theft of 490 turkeys from his flock near here was reported to peace officers yesterday by J. W. Grove. He said they had been taken at night during the past six weeks, and because of the size of the thefts he was convinced they were being hauled away either in automobiles or trucks.

Grove said the thefts represented a loss to him at current rates of about $4000.

It was also learned that John T. Wolford and John Ashton, turkey growers in another part of the county, had reported losses but not so large. Wolford, it was learned, maintain a guard at night under light to head off attempted raidings.

First Hunting Mishap On Md. Eastern Shore

Salisbury, Md., Nov. 15 (AP).—Oland W. Dennis, 28, of nearby Delmar, became the Eastern Shore's first casualty of the hunting season within a few hours after it opened today. Attendants at Eastern Shore General Hospital here said he would recover from a back wound received about noon while hunting near Delmar.

Trooper James A. Staubs said his investigation showed Dennis was hit while hunting with George J. Hearn, 45, also of Delmar. The officer quoted Hearn as saying he spotted a rabbit, fired as he turned, and accidentally hit Dennis, who was about 20 yards away in some bushes.

Driver Dies as Truck Plunges Into Creek

Fredericksburg, Va., Nov. 15 (AP). A Petersburg motorist was drowned yesterday when his automobile, towing a pickup truck loaded with tires, left U. S. Route 1 and plunged into Massaponax Creek, 5 miles south of Fredericksburg.

From papers on the body, recovered by a rescue squad after a two-hour search with grappling hooks, the driver was identified as Bruce Hutson, 48, Negro.

Judge Doub Is Dead at 81; Md. GOP Leader, Educator

Cumberland, Md., Nov. 15 (AP).—Funeral services will be held tomorrow for Albert A. Doub, former associate justice of Maryland's fourth judicial circuit, who died at the Memorial Hospital yesterday. He was 81.

A well-known lawyer and political figure, Doub was Republican candidate for State attorney general in 1915, the same post for which the party nominated his son, George Cochran Doub, in this year's election.

He was a director of several banks and past president of the Maryland Bar Association. He was also one of the oldest members of the American Bar Association in point of service, having been a member nearly 40 years.

Doub was born in 1865 at Beaver Creek, Wahington County, the son of Philip R. and Cornelia Wither Doub. After attending high school at Hagerstown, he was graduated from Johns Hopkins University in 1886.

He served two years as principal of Williamsport High School and about five years as principal of Beall High School in Frostburg. In 1893 he was elected treasurer of Alleghany County and later served as city attorney for both Frostburg and Cumberland.

He was a delegate to the Republican national convention in 1916.

In 1888 Doub married Miss Mary Gruber, of Washington County. She died in 1891, and in 1900 he married Miss Anne Peyton Cochran, of Staunton, Va.

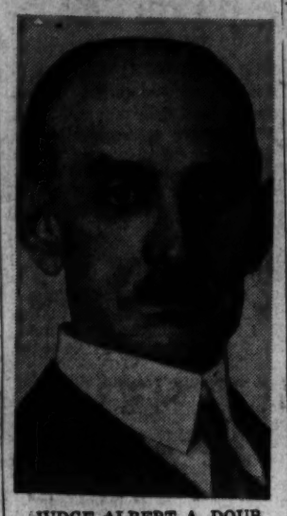

JUDGE ALBERT A. DOUB

Surviving are four daughters, Miss Anne Peyton Doub, Cumberland; Mrs. Lester Sigqurney, Bristol, Conn.; Mrs. William A. Glasgow, Washington; and Mrs. Bannister Roberts, Woodbury, Conn.; sons George Cochran Doub and Albert A. Doub, jr., of Cumberland; a brother, Frank L. Doub, Beaver Creek, and nine grandchildren.

Md. Auto Tests Twice a Year Recommended

Baltimore, Nov. 15 (AP).—Maryland motor vehicles will be inspected at least twice a year at State-owned and operated inspection stations, under a bill approved by the Legislative Council.

The bill, submitted to the council by Motor Vehicles Commissioner W. Lee Elgin, was studied by a committee headed by Senator Byrnes (D., Baltimore, Fifth). The council yesterday recommended the bill for passage at the next session of the General Assembly.

The measure provides for a one-dollar inspection fee, to be paid along with license tag fees.

At least one inspection station would be set up in each county and in Baltimore City. Funds from the inspection fees would be used to defray administrative expenses.

Senator Davis (R., Caroline), a member of the committee who visited such stations in New Jersey, reported that in the year following their establishment traffic fatalities dropped from 1280 to 700 and that the total had since declined still further.

Maryland will return t othe prewar practice of two license plates for every car next year and they will be of a permanent aluminum type, W. Lee Elgin, commissioner of motor vehicles, announced today.

Elgin said the tags will be aluminum with black letters and after the original issuance only small date clips will have to be obtained yearly. The commissioner estimated the State will save approximately $60,000 annually by avoiding the issue of new plates every year.

Applications for the 1947 plates will be mailed to car owners in December but the plates will not be issued until next February. Elgin anticipates 600,000 applications for 1947 licenses.

Woman Gets One Year In Baltimore Slaying

Baltimore, Nov. 15 (AP).—Mrs. Anna Kaplan, 38, was under sentence today to one year in the State Reformatory for Females after conviction of manslaughter in the stabbing death of Parker Spruill, 25-year-old former Navy chief petty officer.

Convicted several weeks ago, Mrs. Kaplan testified at the trial that she stabbed Spruill in the leg with a knife after he started to choke her. Physicians at the University Hospital, where he was pronounced dead, said Spruill had bled to death from a severed artery.

Sentence, passed by Chief Judge W. Conwell Smith, had been deferred on the possibility of a new trial motion.

Waynesboro Church Names 9-Man Vestry

Waynesboro, Va., Nov. 15 (Spl.). Congregation of St. John's Episcopal Church in their annual meeting last night adopted a budget of $7600 for the coming church year and elected a nine-member vestry as follows: For three-year terms, Harry Nash, F. F. Bainbridge and Thomas W. Mehler; for two-year terms, Theo, Alphin, Elliott G. Fishburne and C. C. Loth; for one-year terms, Harold Kinder, M. A. Simons and G. Y. Carpenter.

Arson Suspect Held

Gettysburg, Pa., Nov. 15.—State police investigation of the fire which destroyed a large barn on the George Moul property in East Berlin the night of October 19 resulted yesterday in the arrest of Paul John March, 44, of East Berlin, on a charge of arson. He is alleged to have started the blaze by tossing a lighted cigar through an open door into a pile of hay.

2 V.M.I. Cadets Are Dismissed For Hazing

Lexington, Va., Nov. 15 (AP).—Maj. Gen. Richard J. Marshall, superintendent of Virginia Military Institute, announced today the dismissal of two cadets, both sophomores, from the institute for violations of regulations prohibiting the razing of freshmen.

The cadets were apprehended yesterday in the act of "making several fourth classmen do exercises" and were dismissed by supper time, the announcement stated. None of the freshmen involved suffered ill effects, it was added.

An institute spokesman said the dismissed cadets have the privilege of appealing to the VMI board of visitors for review of their cases and that the board has the power of reinstatement.

"No manhandling" was involved in the incident, the spokesman added.

General Marshall declined to release the names of the two cadets dismissed.

"I deplore physical hazing in any form and as long as I am superintendent I am going to make every effort to stamp it out," General Marshall said in commenting on the incident.

"In this case I doubt that a court would consider this incident within the meaning of the term hazing as defined by State law but it is, however, hazing under VMI regulations. Cadets caught hazing can expect no clemency from me."

Dr. Modlin Feted By 200 Educators

Richmond, Va., Nov. 15 (AP).—More than 200 representatives of other institutions of higher learning joined tonight in honoring Dr. George Matthews Modlin on the eve of his inauguration as president of the University of Richmond.

Dr. and Mrs. Modlin were honored guests at a dinner at the John Marshall Hotel at 6 p. m. and afterward headed the receiving line for a reception to which more than 8000 persons had been invited.

The new president will be inaugurated as fourth head of the university at ceremonies in Cannon Memorial Chapel at 11 a. m. Saturday, presided over by Chancellor Frederic William Boatwright, whom Dr. Modlin succeeds.

$192 Paid by County For Dog Destruction

Winchester, Va., Nov. 15 (Spl.).—Dog claims totaling $192.94 were approved for payment yesterday by the Frederick County Board of Supervisors. Largest amount went to Billy Bierer, who had seven ewes killed. During October a total of 12 ewes, 3 lambs and 5 turkeys fell prey to the marauding dogs.

2 Ex-Officers Get 18 Months In U. S. Thefts

Norfolk, Va., Nov. 15 (AP).—A United States naval officer and a former United States Army captain, convicted in United States District Court here last Thursday of the theft of more than $4000 worth of Government property from the United States naval shipyard, Norfolk (Portsmouth), were sentenced today by Judge Sterling Hutcheson to serve prison terms of 18 months each.

No fine was imposed in either case and Judge Hutcheson recommended that the men be confined in the Federal Reformatory at Petersburg, Va.

The men were Lieut. Jamie Franklin Conerly, USN, 36, former salvage officer at the shipyard, and David Fine, 38, former Army captain, who had served as a training officer at the Norfolk Army Base, but who had received his discharge proir to the incident.

Both defendants, along with a third man, Charles Harold Blake, former civilian welder in the shipyard, who was acquitted of the charge, admitted to having possession of the Government property, but denied having stolen it, and said that they had intended to pay for it eventually or return it.

They testified they had intended to use the equipment in setting up a fish-freezing plant in West Virginia.

All three men were apprehended by Federal Bureau of Investigation agents last May while they were preparing to load a truck prior to leaving for West Virginia. serveIN

Pittsylvania 'Wets' Win in Referendum

Chatham, Va., Nov. 15 (AP).—A "wet' victory in a local option election instigated by "dry" forces apparently opened the way to establishment of State liquor stores in Pittsylvania County, official returns from Tuesday's balloting showed today.

A recount may be petitioned of the circuit court within five days, but there was no indication that the prohibition forces planned such a move.

The official canvass of the vote showed 1967 favoring continued sale of wines and beer and 1944 against, and 1960 favoring the sale of other alcoholic beverages to 1903 opposing such sales.

The outcome of the referendum, which unofficial returns showed was carried by the "wets," remained in doubt until the official tabulation because of the narrow margins, some confusion in the marking of ballots, and a mixup in the official report from Sycamore Precinct. The precinct first was certified as voting "dry," 51 to 19, but judges were called during the canvass and reported that the entries had been made in reverse by error, and that the count should have been 51-19 in favor of wine and beer and sales of other alcoholic beverages.

Four Chorus Girls Jailed, Fined for Noisy Argument

Baltimore, Nov. 15 (AP).—Four chorus girls who got out of step in their communal living quarters when one accused another of dating her boy friend found peace in a jail cell today while awaiting hearing on charges of disorderly conduct.

Magistrate Walter Dewees fined each of the girls, Barbara Mucall, Shirley Sluder, Peggy Owen and Bonnie Holsinger, $50 but suspended sentence on condition they "behave themselves."

Police said an argument against which neighbors complained started when one dancer challenged another for poaching on her date. Then, police added, the debate branched into a disagreement over payment of rent for the apartment the quartet shares.

They apparently patched up their differences in jail before the hearing, leaving court on good terms and once more in rhythm.

Hopkins Aide Named

Baltimore, Nov. 15 (AP).—James E. Hague, veterans relations officer for the Maryland OPA for the last six months, has been appointed director of public relations for the Johns Hopkins Hospital, Dr. Edwin L. Crosby, director, announced today.

Livestock and Produce

Baltimore Livestocks

Baltimore, Nov. 15 (AP). (USDA)—CATTLE—Receipts, 200. Fresh receipts intended for Monday's market. Few cleanup deals cows and bulls active, steady with Thursday. Common and medium cows, 12.00@15.00; canners and cutters, 8.50@11.50; few cutter and common sausage bulls, 11.00@14.50.

CALVES—Receipts, 75. Vealers active, steady with Thursday. Mixed lots good and choice 120-220 lb. vealers, 22.00@24.00; common and medium, 16.00@20.00; culls down to 11.00; weighty slaughter calves slow, steady; bulk common and medium, 12.00@16.00; small lots good, 19.00.

HOGS—Receipts, 150. Active, 50 higher than Thursday. Good and choice barrows and gilts up to 350 lbs., 25.75, the top; heavier weights scarce, available at 23.75; sood and choice sows, 22.75.

SHEEP—Receipts, 100. Slaughter lambs active, steady with Thursday, few lots good and choice 80-110 lbs. wooled lambs, 21.50@23.50; common and medium, 13.50@17.50; few culls to 10.50; slaughter ewes slow, steady. Good and choice, 8.00@9.00; common and medium, 4.00@7.50; culls down to 3.00.

LIVE POULTRY—Market dull, about steady. Hen turkeys, receipts light, demand light. Fowl, Leghorns, 23@23, few 25, some 21. Ducks, mostly 25. Turkeys, Hens, supplies insufficient to quote; Toms, 31@35, mostly 31@33. Rest unchanged.

Richmond Market

Richmond, Va., Nov. 15 (AP) (USDA).—WHITE POTATOES—Receipts, 1,000; market about steady; U. S. No. 1, Virginia, New Jersey and Long Island, 100-lb. sacks, 2.50@3.00.

SWEET POTATOES—Receipts fairly liberal; market steady; bushel baskets, Virginia, North Carolina and South Carolina, 2.00@2.75.

CABBAGE—Receipts heavy, market about steady; 50-lb. sacks, Virginia, North Carolina and New York, 1.00@1.50.

APPLES—Receipts liberal, market slow; bu. baskets, U. S. No. 1, 2½ in. and larger, Virginia, Red Delicious, 3.50@4.00; Stayman, 2.75@3.50; Winesaps, 3.00@3.50.

EGGS—(Prices paid net to producers, f.o.b. Richmond)—Receipts moderate, market steady; whites and browns, U. S. grade A, large, 57@58 doz.; U. S. grade A, medium, 43@46 doz.; U. S. grade B, large, 43@45 doz.; U. S. grade C, 40; nearby ungraded current receipts, 55 lbs. and up, 45@50 doz.; pullets mostly 35 doz.

LIVE POULTRY—(Prices paid net to producers, f.o.b. Richmond)—Receipts light, market about steady; colored broilers and fryers mostly 33@35 lb.; fowl, 26@28 lb.; Leghorns, 18@20 lb.; old roosters, 16 lb.; young turns, young hens, 40 lb.; young toms, 30 lb.

HOGS—Market steady with Thursday on all weights. Top, 25.00 for good and choice barrows and gilts 160 lbs. and over; 100 to 120 lbs., 22.00; 120 to 140 lbs., 22.50; 140 to 160 lbs., 23.00; good sows, all weights, 22.50; good stags, 21.00.

CATTLE—Receipts light and market largely nominal. Good slaughter steers sold early this week up to 21.00; medium to good fat heifers 18.00@20.00; bulk dairy type cows 10.00@12.00; good beef type, 12.00@18.00; canners and cutters largely 7.00@10.00; good beef bulls, 14.00@15.00; sausage bulls, 13.00@13.00; receipts vealers light, undertone firm; closing top around 21.00.

Chicago Livestock

Chicago, Nov. 15 (AP) (USDA).—HOGS—Salable receipts, 9500, total, 19,500; market slow throughout, bulk sales steady to 25 cents higher; but market closing with some advance lost on around 2000 head; good and choice, 180-300 lbs., 24.85@25.10; top, 25.25 sparingly and 25.00 popular price; late sales similar weights and grades, 24.85@24.90; sows steady; good and choice, 24.00@24.25; good clearance indicated.

CATTLE—Salable receipts, 2000, total, 4000; salable calves, 700, total, 700; good and choice steers active, strong; lower grades slow but mostly steady; heifers firm; cows active, steady to 25 cents higher; bulls unchanged; two loads choice 1203-lb. fed steers, 25.50; strictly choice absent; few medium to low-good steers, 19.00@23.50; load good to choice Colorado fed heifers, 25.00; common and medium beef cows, 12.00@15.00; few strictly good fed cows as high at 19.00; canners and cutters, 9.50@11.50; good sausage bulls, 15.75@16.25; vealers mostly steady with practical top 23.00, but odd head strictly choice at 25.00, about 1.00 higher; stockers and feeders closing slow.

SHEEP—Salable receipts, 3500, total, 3500; slow; early slaughter lamb trade around 25 cents lower; early top, 24.25, for deck and small lots good and choice natives; several shipments held steady at 24.50; few decks good to choice natives and fed Westerns with medium end, 23.25@23.75; deck medium to good lightweight natives, 21.00; slaughter ewes slow; mixed common to choice natives, 8.25@8.75; good and choice quotable around 9.00.

Krug-Lewis Texts On Coal Contract

Interior Secretary Suggests Operators And Miners Negotiate; UMW Head Balks

The text of the letter from Secretary of Interior J. A. Krug to John L. Lewis, president of the United Mine Workers follows:

My Dear Mr. Lewis:

IN our meeting of November 11, you presented certain proposals for modification of the present contract under which the members of the United Mine Workersare working for the period of Government possession. This was the first time since the conference began on November 1, that any specific proposals for modification of the existing contract have been advanced by the United Mine Workers.

I am obliged to inform you that certain of your proposals are of such a fundamental nature that they should be directed to the owners and private operators of the bituminous coal mines rather than to the Government which is only the interim custodian of these properties.

The Government took over the bituminous mines last May only after it became clearly evident that this was the only available means of averting an economic disaster to the country. Since that time the Government has made diligent efforts to return the mines to private operation with an assurance of continued production. The United Mine Workers have formally and publicly expressed themselves in favor of an early return of the mines to private operation. The operators have stated that they, too, are anxious to regain control of their properties. I am convinced that any substantial change in wage rates and hours of employment made by the Government at this time would postpone for an indefinite period the return of the mines to their owners, and would thwart the expressed and sincere wishes of all persons concerned for genuine collective bargaining between management and labor in the bituminous coal industry.

The government is bending every effort to restore the national economy to its normal peacetime operation. To this end, the President has just announced the removal of virtually all wage and price controls. It would contradict this policy, and be inimical to the best interest of the coal miners and of the country, should the government prolong indefinitely its temporary role as a substitute for one of the parties in the collective bargaining which must be the foundation of a healthy coal industry.

I express no views whatever upon the intrinsic merits of any of your proposals, but must advise you that they are of such a nature that the government should not make them a part of its existing contract with the Mine Workers.

I HAVE frequently urged that you meet with representatives of the coal operators in order to negotiate, through the normal processes of collective bargaining, a new contract for the coal industry. I outlined to you yesterday an arrangement by which these negotiations might proceed under conditions which would be fair to both parties. Under this arrangement, I would convene a conference between United Mine Workers and the bituminous coal operators negotiating committee on November 16, or the soonest practicable date thereafter. In order that coal production might be maintained during these negotiations, Government operation of the mines under the Krug-Lewis agreement would be continued for a maximum period of two months. During the first of these months the situation would be held in status quo, without retroactive wage changes and with a prohibition against increasing the price of coal sold from a mine in Government possession except upon the prior approval of the coal mines administrator. To hasten the process of collective bargaining, if no agreement should be reached during this first month, the price limitations would be removed and any changes thereafter agreed upon as to wages and hours would be made retroactive to December 16, 1946. If no agreement should be reached by January 16, 1947, the mines would be returned to private possession on that date and the normal operation of economic forces would then prevail in the coal industry.

The operators have agreed to accept this agreement. I urge that you, too, accept this arrangement and meet with the representatives of the operators on November 16 or at the earliest convenient date, in a sincere effort to reach an agreement which will restore the mines to private operation.

The coal mines administrator, as you know, has consistently taken the position that the Krug-Lewis agreement, except as it may be modified by mutual consent or by petition under Section 5 of the War Labor Disputes Act, covers the period of Government possession. I have been informally advised by the Attorney General of the United States that this interpretation of the contract is correct. I expect, whatever decision you should reach with respect to negotiating with the operators, that the United Mine Workers will honor our present contract and make every effort to insure that the Nation obtains the coal production which it so desperately needs.

Sincerely, J. A. Krug.
Secretary of the Interior.

Text of Lewis' Reply

Following is the text of Lewis' reply to Krug:

Dear Mr. Secretary:

YOUR communication of November 14, 1946, has been received and carefully considered. The United Mine Workers of America now make reply.

On September 23, 1946, while in informal and private conference with you, we asked that the Coal Mines Administrator voluntarily modify and adjust the miners' working hours. Your attention was again (as it had heretofore been) directed to the brutal 54-hour underground schedule of the men laboring in the bowels of the earth.

This was prior to the United Mine Workers' national convention and prior to the recent national election. Since that date until receipt of your ukase of yesterday, you have remained silent and have deigned no reply to the 400,000 men who now serve the Government of the United States in the bituminous coal mines.

The mine workers on October 21, 1946, exercising their contractual right, gave the requisite 10-day notice and respectfully requested a conference with you on November 1. You, while touring the West, contemptuously replied that you would be in Tule Lake, Calif., and might find time to discuss the matter at that time and place, if the miners would journey westward to meet you there. Changing your mind, you finally designated your representatives to attend the conference, while you continued your tour until after Tuesday, November 5. You finally appeared on Monday, November 11. Since that date, you have graciously given of your time, in full and private conference to the extent of 3 hours and 58 minutes.

You were aware of the formal notice of October 21 of the operation of the 10, 15 and 5-day provisions of the contract. On yesterday, November 14, 25 days after formal notice, you made your proposal.

Your statements to the contrary notwithstanding, the mine workers constantly from November 1 to and including November 11 made concrete proposals to you on the matter set out in the notice of October 21. You, cavalierly, now propose a 60-day freeze of the existing conditions on terms which you have first negotiated with the operators, who are strangers to the Krug-Lewis agreement. You arbitrarily assert the right to designate that 60-day period to begin on November 16 and prescribe the method of conducting a conference between the mine workers and operators during that period. You, likewise, assert that the Krug-Lewis agreement can be "modified by mutual consent." Then, sir, where do you find a legal or moral right to deny to the mine workers their plain contractual right to reopen the contract, as we respectfully requested on October 21?

YOUR proposal for this operator-miners' conference to supercede the conference now in existence since November 1, is sheer folly and empty platitude, well known to you so to be. On September 13, under the auspices of Admiral Moreell, in joint conference with us, the operators in writing revealed their divided household and, as epitomized by former Senator Burke, haughtily, arbitrarily and with blunt malice rejected the fundamental issues as presented to them by Admiral Moreell. You now, at the last hour, of the last day, yield to the blandishments and soothing siren voice of the operators and seek to place the United Mine Workers of America and its members between Scylla and Charybdis. This course we refuse to follow.

The Government of the United States seized the mines and entered into a contract. The Mine Workers do not propose to deal with parties who have no status under that contract. We do not propose to be driven like dumb beasts to the slaughter of slow strangulation envisioned by your proposal and the operators' well known and long used tactics of evasion and delay. We call upon you to honor your contract.

This, therefore, Mr. Secretary, constitutes our reply in the negative to your proposal.

Yours ruly
Negotiating Committee, United Mine Workers of America, By John L. Lewis, president.

TABER

From Page 1

of the Government that has not twice as many employes as it needs,' said the economy-minded New Yorker, in the saddle at last.

"An immediate survey of this whole picture is going to be had after January 1. We cannot stand for any more failures on the part of the departments to do their duty."

Bridges Favors Deeper Cuts

Across the Capitol, Senator Styles Bridges (R., N. H.), next chairman of the Senate Appropriations Committee, proposed deeper budget cuts than Taber—a 25 per cent slash in spending that would bring the budget down to around 30 billion dollars.

But Bridges refused to name any over-all figure on personnel cuts. He said reductions in the number of employes should be "scientifically" after fair hearings, and without damage to any vital function.

In other Capitol developments, affecting Federal personnel:

1. Senator Harry Flood Byrd, (D., Va.), chairman of the Joint Committee on Reduction of nonessential spending, complained that cuts in personnel since VJ-Day have been almost wholly in the War and Navy Departments and some emergency agencies. While the Army and Navy trimmed personnel 1,400,748, Byrd said other Government agencies increased employement by a 231,938 net.

Taft Predicts Big Cut

2. Senate GOP Steering Chairman Robert A. Taft (Ohio) announced that all Senate Republican proposals for reductions in Federal personnel have been referred to Bridges and other Republican members of the Appropriations Committee.

In a message to the National Cooperative Milk Producers Federation meeting in St. Louis, Taft predicted a cut of over 10 billion dollars in Government spending in the next fiscal year. Said Taft: "We can hold appropriations for the year ending July 1, 1948, to not more than 30 million dollars."

Proposed Savings Outlined

Taber, who proposed a nine-billion-dollar slash, broke down his proposed savings as follows:

1. Cut of one million Federal workers, three billion dollars.

2. Nonrecurring items in the Army and Navy, $2,500,000,000.

3. Other categories, including "unnecessary construction program," $1,500,000,000.

4. Nonrecurring items connected with terminal leave pay, two billion dollars.

One reporter asked how many employes were required to run the Postoffice Department alone. Taber estimated 200,000. The reporter remarked that this would leave only 300,000 to run all of the other agencies if Taber ever reached his 500,000 floor. Taber said that was about as many as were employed in 1939 "outside of relief agencies."

This Makes It Official . . .

FORT MEADE SEPARATION CENTER CLOSES—The final two dischargees at the Army Separation Center, Fort Meade, Md.—two men who have helped others get back to civilian life—receive the final handshake from Lieut. Col. Richard O'Connell (left) and Lieut. Col. William R. Woodward (right). The separatees are T-3 Johnny Barner and Sergt. William Cook, jr., who assisted with the separation procedure and thus were on the end of line for handshakes

PLANES

From Page 1

ing, ending at 5:12 a. m. (E.S.T.), were needed to get the arbitration agreement into mutually acceptable form.

At that hour, in the office of Chairman Frank P. Douglass of the National Mediation Board, company and union representatives signed an agreement to submit the dispute over pay and working rules to a three-man arbitration board.

Signing for the company was Paul E. Richter, executive vice president; for the union, President David L. Behncke of the AFL pilots union.

Thus ended the country's first major walkout of commercial pilots.

The strike grounded 115 planes, threw nearly 15,000 nonstriking employes out of work along with 1000 pilots and cut off two million dollars a week in revenue.

Serious Losses Sustained

TWA President Jack Frye said in a statement that the company had suffered such serious losses that there was a "strong likelihood that it will be impossible for us to return all personnel to their jobs."

The 26-day pilots' strike stirred up some bitterness among the nonstriking employes. Some even paraded their protests against the pilots by marching picket-fashion at the White House.

Upon the agreement to arbitrate, Behncke pledged "utmost cooperation" by pilots in getting the big airline back in full flight.

Several factors militate against immediate resumption of full operations. One is that many pilots are now far from the places where they left their runs. Another is that the task of taking reservations has just been resumed.

Board Has Full Power

The three-man board is granted full power to decide the issues, its findings to become a contract effective until January 31, 1948.

Salary demands by the striking pilots of four-engine planes ranged as high as $15,000 a year. The company estimates the present top pay at $12,000.

Other major issues are whether there shall be a minimum salary and a flight time limitation for pilots in the international service and whether there should be changed procedure under which a pilot may use his seniority to get a preferred run.

The arbitration hearing is to be held in Chicago not earlier than December 19 nor later than December 23. Each side will have three days for evidence, one day for rebuttal and half a day for argument. The board's award must be handed down 10 days after the arguments.

CHEST

From Page 1

sented to five area women for "outstanding" work in the current drive. Recipients were: Mrs. Marie Garlock, 7817 Old Chester rd., Bethesda, Md., whose unit went to 134 per cent of its goal; Mrs. Gaines Gough, 5502 Grove st., Chevy Chase, 111 per cent of the goal; Mrs. Hugh Nicolson, 3 Duval rd., Westmoreland Hills, 134.2 per cent; Mrs. Paul A. Shephard, 4808 Bradley blvd., Chevy Chase, 119.3 per cent; Mrs. Robert Hunter, 4938 Little Falls Pkway, Greenacres, 203 per cent.

Today at 5:15 over radio station WRC Campaign Chairman Bell will analyze latest campaign reports. Tomorrow at 1:20 p. m. over station WOL Bell and James A. Shipp, campaign manager, will discuss the status of the current drive.

CREDIT

From Page 1

ment buyer wanter, autos, refrigerators, and other socalled "consumers durables" were made of the same materials that were vitally needed for guns, planes and tanks.

Lid Again Tilted

Now, 15 months after the end of hostilities, the lid again is tilted almost completely off, and borrower and lender, buyer and seller, are free to make their own terms again.

Many retail businessmen see in the board's action yesterday the makings of the "greatest Christmas in history."

Others preferred to "wait and see."

In Washington, most department store officials expressed satisfaction at the development.

Edward D. Shaw, executive secretary of the Merchants and Manufacturers Association, looked for the revision to "stimulate business in some lines" and held it a "good thing." He said credit policies of local stores would be determined on an individual basis.

Credit Men Comment

The credit manager of Garfinckel's said:

"We've anticipated this but didn't realize it would come so quickly. It won't effect our operations very much . . . desirable merchandise is bought up as quickly as we can get it anyway."

A spokesman for Hecht's commented:

"I think most everyone will benefit by it."

He predicted, however, that "most department stores will continue to hold the line."

Frank Scott, director of Woodward & Lothrop's credit department, said the change won't have much effect because "people have been educated to pay their bills and will continue to do so."

The action by the board was taken considerably ahead of the original date planned. Previously it was expected to take effect shortly after Christmas, when the peak of the buying boom was passed, and freer credit might help insure against a recession, often predicted for next year.

Election Result Cited

The decision to advance the timing was reported due to the sudden removal of price and wage controls, and also the result of the election.

Many Republican candidates who had demanded removal of all controls in spite of the Reserve Board's suggestion that the control authority be made permanent, were elected to the next Congress.

Among these were Representative Wolcott (R. Mich.) who is slated to become chairman of the House Banking and Currency Committee, and who was an especial foe of controls.

In announcing the change in policy the board acknowledged there was sharp controversy among lenders and merchants as to whether control over credit should be authorized on a permanent basis.

In declaring that the "issue should be decided by Congress" the board added that the new relaxation "narrows the scope of the (control) regulation to what the board considers a minimum consistent with the exercise of a stabilizing influence in this area of the economy."

GI Handling Discharges Gets His Own

The man who has summoned 250,000 GIs for discharges at Fort George G. Meade's separation center finally got to his own name yesterday.

The chapel ceremonies in which T/3 John Barner, 21, of Drury's Run, Pa., received his discharge formally closed the Meade separation center. More than 400,000 men have passed through the center between May 11, 1945, and yesterday.

A separation point will be opened today, established to handle between 20 and 25 dischargees each day, compared to the 2200 men discharged daily at the center.

Barner stood on the platform and called the final roster of names at 2 p. m. yesterday. His name was last.

Barner handed his final records to Lieut. Col. Richard C. O'Connell, chief of the final ceremonies branch, saluted briskly and then received his discharge from Colonel O'Connell.

HOME

From Page 1

Girls, now in Dunbar, will move to Washington Building. Then all non-delinquent children will be transferred from the present Receiving Home to the newly-renovated Dunbar Building, Madsen said.

More living accommodations in the Washington Building were provided by a rearrangement of staff workers' quarters and better utilization of space there, Colonel Madsen explained.

The reshuffling and improvements, Madsen added, "will eliminate the present overcrowded conditions at the Receiving Home and should act as a suitable stopgap until the new home for children is constructed."

Declaring that there will be no delay in moving nondelinquents from their present jammed quarters as soon as work is completed, Raymond Clapp, principal assistant of the Welfare Department, said:

"It is most heartening to know that some relief for the Receiving Home youngsters is so close at hand."

Clapp pointed out that there now are 64 children, delinquent and non-delinquent, quartered at their Home. After Dunbar is opened the number will be less than 40, he said.

Dunbar, for non-delinquents, and the present Receiving Home, for delinquents, are 150 yards apart, Madsen explained.

Social welfare agencies have long advocated complete segregation of problem children from those who are merely homeless.

Improvements now undreway at the Receiving Home include:

Interior repainting, revarnishing floors, more plumbing facilities, procurement of new beds and efforts to secure furniture, draperies and pictures "to make the girls' living room more livable.'

At the Washington Building: Wood floors have been refinished and additional heating units are being installed on the third floor.

At Dunbar the interior has been entirely repainted and efforts are being made to resurface the first floor with asphalt tile.

SURPLUS

From Page 1

Government agencies that he was willing to peddle.

The unidentified lawyer was accused by Tucker of having intimated that unless Tucked employed him as counsel for five years at $36,000 a year, gave him $400,000 worth of stock in the Tucker Corp., and a 99-year exclusive contract to sell Tucker Torpedo autos in New York, Tucker's lease on the Chicago plant would be canceled.

Tucker says he turned the man down, and shortly afterwards Wyatt ordered War Assets Administration to cancel Tucker's lease.

The statement from Wise telling of the plans for the congressional investigation indicated that the committee wants to find out everything about the Tucker lease, and also Wyatt's attempts to get the plant away from Tucker so that the Lustron Corp. could build porcelain enamel homes for veterans in it.

"This investigation,' Wise asserted "was originally begun when information concerning the disposal of the plant, which contains several million dollars worth of precision machinery, was brought to the attention of Representative Charles R. Robertson, (R., N. Dak.) early this week.

Bans on Lead Imports Lifted; Rubber Use Widened by CPA

The Civilian Production Administration tagged another wartime industry control for discard yesterday with an order lifting all restrictions on lead imports, effective Monday.

At the same time, the agency announced it is directing the Reconstruction Finance Corporation to discontinue public purchase of lead from foreign sources except to fulfill commitments already made.

The order on lead followed a relaxation of rules limiting the use of natural rubber.

"Discontinuance of public purchase of lead results from the elimination of price ceilings," OPA said in a statement, adding:

"While these price ceilings were in effect, private purchase of lead from foreign areas was not feasible because of a substantial difference between the world price and the controlled domestic price."

Lead Still In Short Supply

The action automatically will remove all OPA controls over allocation of foreign lead to domestic users. The agency said allocation controls will continue on lead domestically produced, but dealers' purchases of foreign lead will not be counted against their domestic quotas.

The agency pointed out that lead "will continue in short supply for some time to come."

One CPA official listed foreign prices currently at 11½ to 12 cents a pound. Domestic lead was pegged at 8¼ cents when price ceilings were lifting last week end, and since has advanced to 10½ cents, he added.

Rubber Uses Widened

CPA said in its announcement that all privately imported lead will be subject to the 1-1/16 cents per pound tariff. Under the public purchase plan RFC imported the lead duty free.

The new rubber rules permit the use of natural rubber in 30 types of products for the first time since inception of wartime controls. They increase the amount of natural rubber which can be used in 28 others, and permit manufacturers to use as high a percentage of butyl synthetic as they wish in making 121 other items.

The new specifications authorize the rubber manufacturing industry to use each month either for consumption or improvement of inventory, 38,000 long tons of natural rubber, 52,000 long tons of general purpose synthetic, and 7000 tons of butyl.

COAL

From Page 1

yearly vacation and a welfare fund to which the operators paid 5 cents on each ton of coal mined.

The agreement gave the miners a work week of up to 54 hours—35 hours regular and 19 hours overtime.

Lewis Complained to U. S.

Lewis complained from time to time that the Government was not living up to the vacation clause and that the five cents a ton was being paid on the deight of coal at the railhead—after it was cleaned and processed—instead of when it came out of the pit.

On October 21, Lewis gave 10 days' notice that he wanted to negotiate a new contract. It is on Clark's ruling that Lewis had no right to do so that the Government hangs its claim that the prospective walkout is against the law.

The old contract between the UMW and the operators was perfectly clear about this. It said the UMW could give notice of negotiations, that these must begin within 10 days and that if no agreement was reached in 15 days after that the UMW could give five days notice that the old contract was at an end. With the ending of the contract there would be a walkout.

The Krug-Lewis agreement was signed May 29 and was to be in force "for the period of Government possession."

The Krug-Lewis agreement provided that all parts of the old UMW-operator contract which were not changed by it were to continue in effect.

The Krug-Lewis agreement said nothing about changing the old provision for reopening negotiations on 10 days notice, and so forth.

Lewis says that, therefore, the old reopening clause was kept in effect by the Krug-Lewis agreement and is part of it, so that he was clearly within his rights when he called on Krug to negotiate his demands last month.

Rules Against Reopening

Attorney General Clark now has ruled that the words "for the period of Government possession" took care of this, and that the Krug-Lewis agreement could not be reopened no matter how long the Government held the coal mines.

That had been Krug's position—although he and his aides have been meeting UMW spokesmen behind closed doors for 15 days. Lewis yesterday accused Krug of double talk, saying that at the same time Krug too kthis position Krug was also claiming the agreement could be changed by mutual consent

THE TEXAS COMPANY
INVITES YOU TO ENJOY
The Metropolitan Opera Broadcasts
Direct from the stage
of the Metropolitan Opera House
in New York City
TODAY
2:00 P.M. to 5:15 P.M.
(Times are approximate)
OTELLO
by VERDI with STELLA ROMAN as Desdemona, TORSTEN RALF as Otello and LEONARD WARREN as Iago. FRITZ BUSCH, Conductor, MILTON CROSS, Narrator.
2:40 P.M. First intermission — THE OPERA QUIZ
Radio's most famous musical quiz with OLIN DOWNES, SIGMUND SPAETH, DEEMS TAYLOR and ROBERT BAGAR as experts.
3:30 P.M. Second intermission — OPERA NEWS ON THE AIR
Highpoints of OTELLO dramatized by BORIS GOLDOVSKY, DOROTHY KIRSTEN and WALTER ABEL as guests.
4:25 P.M. Third intermission — THE OPERA ROUND TABLE
"Can Opera Make Good Movies. If So, How?" An informal and stimulating ad-lib discussion by PRESTON STURGES, SIGMUND SPAETH, BORIS GOLDOVSKY, and LEOPOLD STOKOWSKI.
STATION WMAL

JUST ONE FARE

Bellevue Blair Portal

Never heard of Blair Portal? It's at the north end of 16th Street, where it meets Colesville Road. Bellevue is 14 miles away, in the southeast corner of D. C.

By paying just your usual fare, you can take this lengthy "Cook's Tour" from one end of the District to the other.

And at the same time you'll see youth and beauty, age and experience, riding with you . . . to work, play, to shop and home again . . . the transit way.

All of which proves our point: in Washington you can get from wherever you are to wherever you want to go . . . quickly, conveniently, *economically* . . . via Capital Transit.

Let's make sure that Washington's fine transit service constantly improves.

Capital Transit Co.

Listen to "As the Wheels Turn"—WMAL, 8:15 P. M. every Wednesday

The Washington Post

Registered in U. S. Patent Office

An Independent Newspaper
(Published every day in the year)

PHILIP L. GRAHAM, *Publisher*

HERBERT ELLISTON ..... *Editor*
ALEXANDER F. JONES ..... *Managing Editor*
CHARLES G. ROYDEN ..... *Business Manager*
DONALD M. BERNARD ..... *Advertising Director*
WAYNE COY ..... *Assistant to the Publisher*

The Associated Press is entitled exclusively to use for republication of all news dispatches credited to it or not otherwise credited in this paper and local news of spontaneous origin published herein. Rights of republication of all other matter herein are also reserved.

1337 E Street N.W., Washington 4, D. C.
Telephone NAtional 4200

New York Office 270 Madison Avenue (16)
Chicago Office 360 North Michigan Avenue (1)
Philadelphia Office 225 South 15th Street (2)

CARRIER DELIVERY
District of Columbia and Suburbs

Daily and Sunday	*Sunday Only*	*Daily Only*
One week...$ .25	One week ..$ .10	One week...$ .15
One month...1.10	One month.. .45	One month.. .65

Elsewhere

Daily and Sunday	*Sunday Only*	*Daily Only*
One week ..$ .30	One week...$ .10	One week ..$ .20
One month.. 1.30	One month.. .45	One month.. .85

BY MAIL—PAYABLE IN ADVANCE
Maryland, Virginia, West Virginia and North Carolina

Daily and Sunday	*Sunday Only*	*Daily Only*
One year ..$12.00	One year....$5.25	One year ...$7.00
Six months. 6.50	Six months.. 2.75	Six months.. 4.00
One month. 1.30	One month.. .50	One month.. .85

Other States, Mexico and Canada

Daily and Sunday	*Sunday Only*	*Daily Only*
One year...$12.75	One year....$6.00	One year....$7.50
Six months.. 7.00	Six months.. 3.00	Six months.. 4.25
One month.. 1.30	One month.. .55	One month.. .85

Rates to Foreign Countries not listed will be furnished upon request.
Entered at the Postoffice, Washington, D. C., as second-class mail matter.

Saturday, November 16, 1946

Get Behind The Chest!

If the Greater Washington Community Chest drive were to fall short of its $4,200,000 goal, affluent Washingtonians would not feel the result immediately. But many others in less fortunate circumstances would. The Chest budget is figured so closely that every dollar subtracted from the total means literally the curtailment of vital services, needy families turned away, broken homes, and children deprived of proper care. The whole community would later suffer from the social ills begotten by our lack of generosity. We are confident that Washingtonians do not want this.

Yet that is exactly what is likely to happen unless the Chest receives a shot in the arm. Cash contributions and pledges right now amount to less than 60 per cent of the necessary total. There are some 23,000 fewer contributors this year than at the same time last year—and last year's War Fund reached only 80 per cent of its goal. Washington can hardly take pride in the fact that its 1946 showing is below that of almost any other comparable city. This default is in the face of sharply increased costs of materials experienced by many of the Chest agencies themselves.

Insofar as the slump can be analyzed at this stage, it is partly attributable to a lowered scale of individual gifts. There has been a tendency for some persons who last year pledged, say, $5, to contribute a dollar in cash this time and wash their hands of the Chest. A few others have allowed their distaste for one or another of the Chest agencies to color their feelings. From the standpoint of logic, disagreement with one agency is a pretty silly reason for denying support to the other 124 in Washington and vicinity which make up the Chest. One only need think of the result if the Chest were broken down into 125 separate appeals. Aside from the very considerable annoyance this would create, the probability is that most persons would contribute in the aggregate substantially more than the total given to the Chest. Just a dime apiece to each of the 125 groups equals a pledge of $12.50 to the Chest.

It is inconceivable that the citizens of Washington, whose salary average is among the Nation's highest, will permit a failure in this fundamental community obligation. It is incumbent on everyone to reexamine his conscience. If you have neglected the Chest, make it a point to give promptly; if you have already given, try pledging some of next year's income to be paid during 1947. That is the only way a responsibility which affects everyone can be met.

Bradley's Warning

General Bradley fears that many veterans who buy houses at present inflated prices will find themselves homeless again when the real estate boom collapses. No doubt some veterans sharing cramped quarters with relatives or friends, or living a nomadic existence, are willing to put all their savings and all the money they can borrow into homes of their own that will provide adequate shelter and a measure of privacy. They would rather risk future losses than endure present privations. General Bradley's warning will not be heeded by such veterans. But we trust it will have a restraining effect on veterans who are under less pressure to find new quarters, and influence the policies of lending agencies that finance home-buying.

Aided by Government-guaranteed loans, veterans are able to acquire properties that ordinarily would be entirely beyond their reach. They may, in some cases, borrow all the funds required without contributing any capital of their own. As a result of such liberal financing arrangements designed to help the veteran, lending agencies may be tempted to disregard customary safeguards against excessive lending. For if a veteran subsequently finds the burden of interest charges too heavy to be borne and defaults, the lending agency is protected by Government guarantees against loss.

Of course, any buyer of residential property in today's inflated real estate market risks a possible loss from a decline in the sales value of his property. But that is a risk that a veteran can afford to take, if he buys a house suited to his needs, selling at a price that he can afford to pay. The major danger against which the home-buying veteran needs to be protected is not this kind of loss, but the losses resulting from incurring debts that are excessive in relation to the borrower's income. For if debt charges (i. e., interest and amortization) take too large a proportion of a veteran's income, he may lose his home, as General Bradley fears.

Responsible bankers can do a great deal to prevent such catastrophe and will be doing veterans a favor by refusing to make loans unless convinced that the earning capacity of the borrowers is sufficient to enable them to meet debt charges without hardship. As a further protection against less responsible lenders, veterans greatly need sound advice that, as General Bradley points out, can be given to them only in their own communities.

Russia's Veto Stand

Andrei Vishinsky, Russia's Deputy Foreign Minister, first made his reputation as a Soviet prosecutor. It is hardly surprising, then, that it was in the mood and manner of a prosecutor that he discussed the burning veto question in Friday's meeting of the U. N. General Assembly's Political Committee. A leopard does not easily change his spots. Nonetheless, for all his efforts to impale Cuba, Australia, the Philippines and the other nations leading the fight on the veto on the sword of his prosecutorial wrath, his speech, taken as a whole, made it clear that Russia herself is and feels herself on the defensive with respect to this issue.

The most significant thing about the Vishinsky speech is that, however contemptuous Russia may have been in the past, and, for that matter, may still be of small nations and of the General Assembly as the organ par excellence of small nations, Russia is not ignoring what is going on in the present Assembly. Nor is she ignoring the fact that in this body a revolt against the veto and particularly Russia's abuse of the veto has been growing. Furthermore, this revolt is by no means confined to the small powers alone. Uneasiness regarding the veto and its effect on the functioning of the United Nations is felt by the four great powers who, together with Russia, possess veto rights, but have so far refrained from exercising those rights.

There was a passage in Senator Connally's speech made at the same meeting which Vishinsky could hardly ignore. After placing the United States on record as opposing the effort to amend the Charter so as to eliminate the veto and coming out in favor of action by the great powers themselves to end the abuse of that right, Connally said:

> There is beyond these doors, there is out on the far-flung reaches of the earth, a force greater than the Security Council, a force greater than the Assembly, and that is the crystallized opinion of the peoples of the world. If we cannot attain our objectives through the United Nations, that public opinion will seek another remedy . . . I would, therefore, warn all who are in authority in this organization to stop, look, listen and consider their high duties and responsibilities with a view to making this organization work.

In defending Russia's role in the Security Council, Vishinsky, using all those gestures of hand and voice that the delegates at the Paris Peace Conference got to know so well, vehemently proclaimed the purity of Russia's motives while expressing deep suspicion of the motives of those who assail her. Those who attack the veto, he said, are seeking to undermine the very foundations of the United Nations by destroying great-power unanimity. Since it was almost invariably Russia herself which, by her veto, had again and again prevented the Big Five from taking a common position in the Council, this particular line of argument can be dismissed as transparent nonsense. More to the point was Vishinsky's detailed defense of certain uses of the veto by Russia. In this defense he left out far more than he included. What is significant is that, for the first time, a Russian statesman felt it necessary to go into detail into Russia's actions and why they were taken. Yet if Vishinsky's words give evidence that Russia is on the defensive, nothing he said was actually a retreat from the position on the veto which Russia had previously taken.

However, unless Russia does retreat, unless she is willing to limit the veto to the uses for which it was intended in the late President Roosevelt's Yalta compromise plan, the present fight on the veto will be only a mild prelude to what will come after. Russia cannot have it both ways. She cannot clamor for great-power unanimity and constantly act like an anarch. She cannot pose as the great champion of the United Nations and constantly obstruct its processes. She cannot, in other words, eat her cake and have it too.

Airline Pilots

From the public standpoint the chief objection to the strike of the AFL Airline Pilots Association against Transcontinental & Western Air has been not so much the union's demands as the methods chosen to achieve them. Now, happily, both sides have signed an arbitration agreement, and the airline's operations are being resumed as its 15,000 employes other than pilots go back to work after their payless holiday. But the trigger-happy conduct of the Airline Pilots Association has raised doubts as to the union's responsibility. These doubts are in no way dissipated by the arbitration. Specifically they center around (1) the fact that the union served TWA with an ultimatum after the latter had agreed to arbitrate, (2) the contempt with which the union treated the public and the fact that the pilots did not explain their demands more lucidly—a deficiency which leads one to wonder whether many of the pilots themselves understood the demands, and (3) the high-handed way in which the Pilots Association turned down the recommendations made by the President's emergency panel last summer.

Before TWA put into effect the pay increases advocated by the President's panel, pilots' salaries were based on a complicated formula arrived at in 1934. Twelve years ago equipment was inferior and the pilot's job was undeniably more dangerous. Today the situation is different. There is an abundance of potential pilots; and the work, while requiring exacting technical skill, does not call for supermen. The union's demand for salary increases, including a top maximum of $15,296 as opposed to the $11,849 now being paid, must be viewed under present-day circumstances. This, of course, represents the maximum paid senior pilots of four-motored planes; the average now paid pilots of all transports is somewhere between $7500 and $10,000. Copilots make substantially less, starting at $220 monthly and rising to $380. But even this scale hardly qualifies them as members of the underprivileged class. In almost no other industry is there so high a starting salary with the prospect of rapid advancement. Airline pilots in general are already in an extremely favored position compared with their confreres in jobs of like responsibility on railroads and ships. The question is whether they can rightfully expect to increase this disparity if aviation is ever to become a mass transportation industry serving all the people.

Abusing Witnesses

The Committee on Un-American Activities has seized another opportunity to make the House of Representatives look ridiculous. It can be counted upon to go on doing this as long as the House grants it the authority to do so. The latest victim of its program of harassment is Prof. Harlow Shapley of Harvard University, one of the country's most distinguished astronomers. He was summoned before the committee because he had exercised the indubitable American right of participating in the recent election campaign.

Appearing yesterday in response to a subpena before a single member of the committee, Representative John Rankin, in executive session, Professor Shapley was forbidden to take his legal counsel with him into the star chamber. He was treated with extreme discourtesy by Representative Rankin, who actually seized certain papers from his hand. When the witness declined to answer questions on matters over which the committee has no jurisdiction whatsoever, he was threatened by Mr. Rankin with citation for contempt of Congress.

It is possible that the House of Representatives will again support the Committee on Un-American Activities as it has in the past, in its abuse of its subpena powers and in its attacks upon the elementary rights of American citizens. If it does so, it will injure its own prestige. For the tactics of this committee are themselves in flagrant contempt of essential American principles. So long as the committee continues with such tactics, Americans who respect themselves and respect their heritage as citizens of the United States will be compelled, as Professor Shapley was, to defy it. If the House of Representatives wants to punish men of Professor Shapley's caliber for such defiance, it can attempt to do so. Its victims will have to turn, then, to the judiciary for protection against the tyranny of the Legislature. We have no doubt that they will find such protection in the courts as long as this country is governed under the Constitution.

Honor For Braden

That Assistant Secretary of State Spruille Braden is not a big bad wolf of interventionism is the conclusion that even his traducers must acknowledge in his unanimous election as chairman of the governing board of the Pan American Union. The election came spontaneously from the Latin-American Ambassadors attached to the Pan American Union. It was not the turn of the United States to fill this office. Indeed, by courtesy the chairmanship, which at the Chapultepec Conference was made a rotating office instead of a permanent fief of the United States, should come back to the United States only after all the Latins have enjoyed it. Mr. Braden seems to have implied something of the sort when he declined the honor, a declination which the board accepted with regret and then elected the highly respected Dr. Antonio Rocha, Colombia's representative. We ourselves regard the gesture to Mr. Braden as a rebuke for those Americans, military and civilian, who, in order to arm President Peron, have been trying to vilify the Assistant Secretary in the eyes of Latin America, thus bringing their good taste into question and injuring the standing of our diplomacy below the Rio Grande.

Certainly President Peron has made some moves in the direction of meeting Argentina's obligations under the Chapultepec pledges. But by no means has he gone far enough. His administration is shot through with the influence exerted by former German Nazis in key, but hidden, positions. Nazi ideology is rampant. Indoctrination is felt particularly by the youth, among whom efforts have been made to introduce ideas that could come only from a stud farm. Aggression of one sort or another is perennial at the expense of Argentina's neighors. Yet Argentina was admitted to membership of the U. N. as a peace-loving nation! The dimensions of this error may now be appreciated from the reports of the bloc politics that Argentina's Dr. Arce is playing among the Latin Americans at Lake Success. Vigilance must be our constant watchword in our relations with Buenos Aires, and any further economic squeeze play which is reported from Peron's neighbors ought to be ventilated in the U. N., instead of being ignored while this country rushes countervailing aid to them. It is a comfort that Mr. Braden's watchfulness is appreciated by the Latin-American Ambassadors.

HOUSE OF LIFE

Now the secret budding of the rose,
The flower under your heart.
In you the spring and all the trumpet-hush
Of every leaf-unfolding time;
A gathering of music, chord on chord, centripetal,
Every song of childhood remembered and made new.
And all our aging thwarted, all our youth
Come backk again, come sweet again in you
With child.

FRANCIS SWEENEY, S.J.

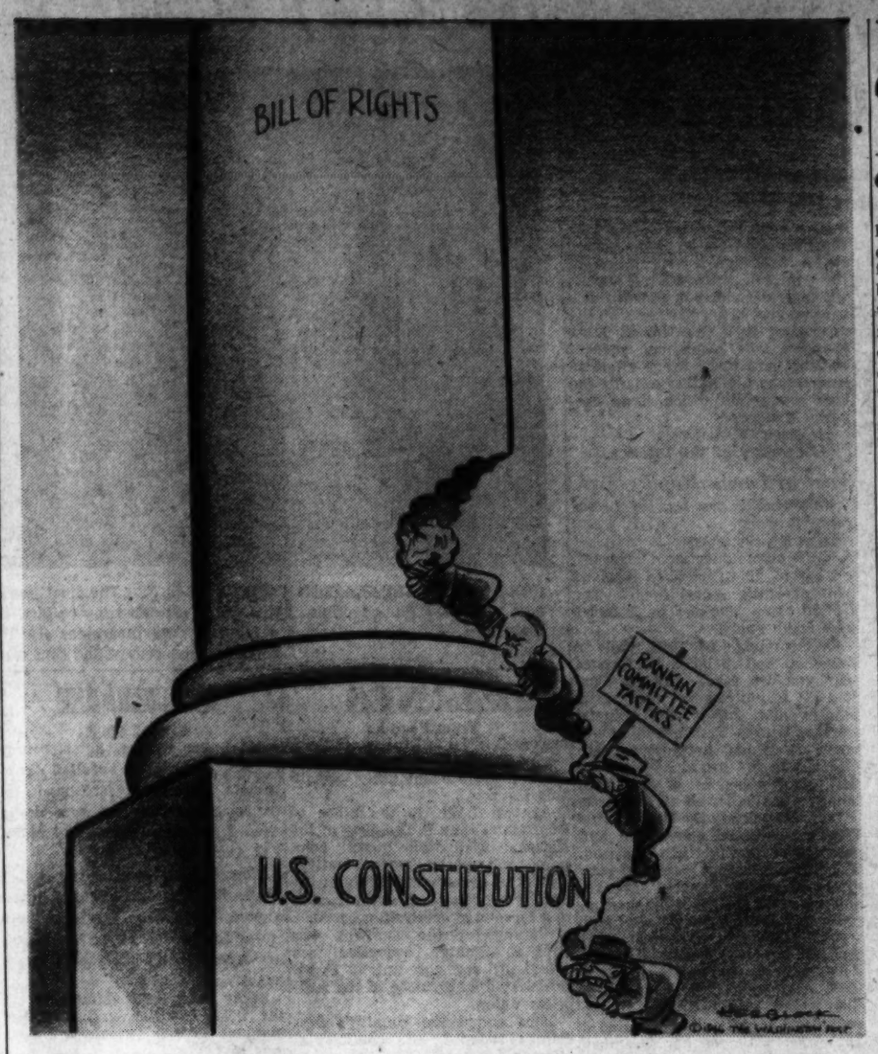

Letters To The Editor

Communications must be addressed to the editor and must carry the complete name and address of the writer, though pen names will be permitted at the editor's discretion. Letters of less than 200 words will be given preference, and all letters are subject to condensation. Contributors are limited to one letter a month. No communication can be returned.

"American Slavs"

Your editorial of October 18, "American Slavs," indicates a change of viewpoint in certain quarters. Many Americans begin to understand the difference between loyal American Slavs on the one hand, and Americans of Slav origin who have become agents of Soviet politicians. (Is Mr. Stalin Slav?)

Your opinion on this subject corresponds to the attitude of our society. In 1944 we published a booklet on the "Slavonic problem." In that booklet appeared articles by well-known Russian, Polish, Georgian and Ukrainian journalists which emphasized that both Russian Czarist and Soviet imperialists used Pan-Slavism as a means to their expansionist goals.

The subjugate position of Ukraine and White Russia; the dependence of Poland and Czechoslovakia; the arbitrary behavior of Moscow's agents in Bulgaria and Yugoslavia are all examples of that general pattern of exploitation and subordination. International Communists are playing up the sentimental and cultural ties among the Slavs, and the presence and participation of few priests in those circles exerts no doubt a unifying influence in the interests of Russian imperialism.

The war, let us remember, was started by Germans against Poles and Czechoslovaks not only under a friendly understanding with the Soviet government, but with the actual help of Communist, Slav Russia.

The following quotation from *Slavonic Problems* will elaborate the moods and aspirations of democratic Slavs: "Respect of sovereignty should include not only states, but peoples, and even persons. Neither the larger, nor the smaller Slavonic peoples need Pan-Slavism in the name of aggression, what they need above all is peace and freedom."

The great majority of American Slavs want freedom, democracy and self-government for the countries of their birth or origin. As to Slavonic solidarity—it can express itself only under freedom, freedom being the prerequisite for a true federation or confederation.

MACK KOWALCZWK,
WILLIAM DOWHAN,
Sinninchenko Society.
Detroit, Mich.

Paroling Criminals

Recently the papers published the gruesome details of the kidnap-murder of a young bride by a paroled convict. According to the press the parolee, who had been released after serving 13 months of a four-year sentence for white slavery, had had a long career of crime dating from 1928 with his arrest for burglary and larceny.

Who was responsible for this hardened criminal being at large? Who turned him loose to prey upon society? Does not some measure of responsibility for his last brutal act fall upon the officials who set him free after serving so short a part of his sentence?

This is by no means an isolated case of crime committed by a paroled criminal. It is merely a recent and particularly shocking example. Culminating a long list of such crimes, it suggests the need not only for a thorough examination of the parole system, but also of the officials who grant the paroles.

Can the parole system, which has a legitimate purpose, be safeguarded from antisocial abuse without some check upon those empowered to use it? If the responsible officials knew that when one of their parolees committed a crime they would be subject to a public investigation with the possibility of losing their position if the evidence showed that they had acted without securing adequate information, or from motives contrary to the public welfare, might they not exercise greater care in granting paroles? E. McLEAN JOHNSON,
Alexandria, Va.

Rev. Mr. Davies' Sermon

I heard the Rev. A. Powell Davies' entire sermon in which he referred to the atom bomb cake. I believe that many comments have done his purpose considerable injustice.

Under the title "Lest the Living Forget," he pointed out that the dead are easily forgotten in "a remembrance (which is) more an act of dismissal."

Lest the dead of this last merciless conflict be betrayed, Mr. Davies voiced a plea for "conviction to unite us with the free of all nations"—an intensely humanitarian plea for the living.

Quoted out of context, the language he used to castigate the "A-cake" has a decided ring of violence which, however, should hold no dread in a land built by pioneer spirit. Moreover, to intimate that Mr. Davies displayed any unbalance is to suggest the depths of indifference to which we have fallen. Was Christ unbalanced when he drove the money-changers from the temple?

To Mr. Davies for having courageously flayed the carcless levity exemplified by the "A-cake," we might well accord a more thoughtful hearing, but it rests with us to awaken from our torpor and to learn through similar fortitude wherein our true responsibilities lie. H. R. P.
Arlington, Va.

Puerto Rican Language

I am tempted to say a few words regarding the letter published November 13 over the signatures of Ramon Maldonado, Israel Lopez, Celestino Lamas and Earl J. Winchell.

If four years of Spanish culture and civilization produced the present crop of Spanish vultures in Puerto Rico, feeding on the diseased backs of sick, poor, ignorant and discouraged two million natives, then it is time for a change. No wonder our good and understanding President vetoed a foreign language in an American dependency under whose blessing the present chaotic conditions exist.

When I arrived in 1941 in Puerto Rico and helped mobilize Puerto Rican forces in our effort to prosecute the war, we found a sick, helpless, dispirited poverty stricken nation in rags holding on to life with a few native fruits and vegetables notwithstanding the fact that they were supposed to thrive under half a century of American culture.

The Spanish gentry of the beautiful island paid 8 cents an hour for common labor and 18 to 25 cents an hour for skilled trades, such as brick masons, carpenters, plumbers, etc. When Uncle Sam came in he raised the wages of common labor to 25 cents and the skilled trades to 40 cents. The Spanish gentlemen with four centuries of culture, seeing that they had lost their fight to maintain the status quo complained that Uncle Sam came to ruin the economy of the island by paying exorbitant wages. No doubt the Spanish gentlemen want four more centuries of their culture, and of course the Spanish language helps them in the nefarious work I. T.
Washington.

"Out Of Bounds"

Would you mind adding the following addenda to your stalwart November 8 editorial defense of Prof. Harlow Shapley, who occupies a strategic position in the field of atomic science, a position fraught with grave responsibility as far as the security of our country is concerned. The following is a list of Professor Shapley's easily verifiable Communist associations and activities:

Leader of a group of scientists who visited the Soviet Union and brought back eulogistic reports. It should be noted that a British group making a similar tour brought back an adverse report.

Present at the Communist-conducted Polish trials and thoroughly approving them.

Active spokesman for the Independent Citizens Committee of the Arts, Sciences and Professions, from which 12 scientists resigned on the ground that the organization is not "independent." Professor Shapley was not one of them. Both Harold Ickes and Philip Murray have taken public issue with Communist forces dominating this group. The former has resigned.

Member of the executive committee of the American Committee for Democracy and Intellectual Freedom, which defended Communist teachers under charges in New York City.

Signer of an appeal to President Roosevelt in behalf of Earl Browder (1942). Member of the Citizens Committee to Free Earl Browder.

Signer of appeal to President Roosevelt in behalf of leading members of the Communist-controlled Furriers Union under indictment.

Signer of a letter sponsored by the League of American Writers, which has been cited as subversive by former Attorney General Francis Biddle.

Sponsor, National Emergency Conference, May 13, 14, 1939, preceding the formation of the National Federation for Constitutional Liberties, which has been cited as subversive by former Attorney General Biddle.

Sponsor of the subsequent National Emergency Conference for Democratic Rights which condemned Attorney General Jackson and J. Edgar Hoover. The chief purpose of these groups was the defense of Communist cases.

Sponsor, National Wartime Conference of the Professions, the Sciences, the Arts, the White Collar Fields, held May 8, 9, 1943, a Communist predecessor of the Independent Committee of the Arts, Sciences and Professions.

Signer of a statement to President Roosevelt in defense of the Communist magazine, *New Masses*.

All of which raises certain questions. Do you think that the above data which you are at liberty to verify, indicates a strong pro-Communist and pro-Soviet bias on the part of Professor Shapley? Do you think that these affiliations, in a number of cases during the period of the Stalin-Hitler pact, indicate a loyalty to the Communist-Soviet cause higher than Professor Shapley's loyalty to the United States? Do you think that such a person, regardless of his scientific attainments, which become all the more dangerous if placed at the disposal of a foreign power hostile to the United States, is a suitable person to have access to confidential atomic information? And finally, don't you think you owe an apology to your readers for your defense of this man?

BRUCE McAULLIFFE.
Patuxent, Md.

Editor's Note: This reasoning is typical to the assumption of guilt by association popularized by Messrs. Dies and Rankin. One might as logically assume Professor Shapley to be pro-British because he received the gold medal of the Royal Astronomical Society, pro-French because he was given the Jannsen Prix or pro-Vatican because he is the only American ever to win the Pope Pius XI award for distinguished services to science and mankind. Our editorial, in any case, concerned the question of the proper committee to investigate campaign activities of Professor Shapley.

Washington Calling

By Marquis Childs

Chess Game

BECAUSE THE negotiations have been proceeding in a series of complicated moves difficult to follow, the general public has not been aware of how much turns on the outcome of John L. Lewis' newest demands for his coal miners. Personalities and politics are deeply involved in this savage tug-of-war.

If Lewis gets all that he is asking from the Government—and that is plenty—it will be the signal for the second round of strikes. The CIO unions will have to follow the Lewis lead. They will have to ask for more because of the intensive competitiveness between the AFL and CIO.

But the CIO unions are not in the same position as Lewis and his miners. They will face not the Government but private owners determined not to yield, and backed by an aroused public opinion. Neither do they have anything like the financial resources which Lewis wields.

There are those who believe that one of Lewis' chief objectives in the present struggle is to wreck the CIO. His hatred of Philip Murray makes the passion felt by certain large employers seem pale by comparison. Interestingly enough, Lewis' present maneuver coincides with the convention of the CIO in Atlantic City, where, it now seems likely, Murray will be prevailed upon to take another term as CIO chief.

AGAINST THIS background, Secretary of the Interior J. A. Krug, in charge of the coal negotiations for the Government, has taken a firm stand. He has told the President, not once but several times, that if the Government gives in to Lewis, then it will be in the position of actually sponsoring the second round of strikes.

Backed by a strong legal memorandum, Krug insists that the Smith-Connally Act will apply if the miners walk out on the ground of "no contract." Lewis can be punished under the act even though he says that such action would not be a strike, Krug contends. While Attorney General Tom C. Clark began by taking the opposite view, he is now understood to be in agreement with the Department of the Interior.

In making the preliminary moves to checkmate Lewis, Krug, an adroit chess player, has had his eye not merely on Lewis, but on Lewis' good friend in the White House. This friend is John R. Steelman, director of the Office of War Mobilization and Reconversion.

Steelman is very close to President Truman. He has also been from time to time very close to Lewis. At least once before, he intervened in a coal dispute which was settled on terms highly favorable to Lewis. But his contact with the United Mine Workers began considerably before that, when, as a college professor, he arbitrated local coal-mine disputes.

WHILE KRUG has made no threat of resignation or anything like it, he does make it perfectly clear that he will not back down from a stand he believes to be correct. For several reasons, he happens to be in a strong position.

Although he has been Secretary of the Interior only since March, he has made a good impression in that office. During that time he has inspected the work of the department at every important center, including Alaska. Veterans in the department say he has done more traveling than former Secretary Harold L. Ickes did during his 12 years in the same office.

At the same time, Krug has had several very flattering offers from private business. One of these would mean, it is said, a salary of at least $100,000 a year, which compares with the $15,000 he receives as a Cabinet officer.

His departure from the Government on the coal issue would cause major repercussions within the battered Truman Administration. At the time of his appointment, following the rumpus over Ickes' resignation, Mr. Truman said that Krug was his own personal choice for the office.

Krug's real objective is to turn the mines back to the private operators. They are willing to discuss such a move. But at the same time they say they will not accept the terms of the May 29 contract which was signed when the Government took over.

Lewis is demanding much more than he gets under that contract. As the negotiations move toward a showdown, Mr. Truman will be on a Florida vacation. Somehow or other, the three men around the chess board—Krug, Lewis and Steelman—will have to play the game to the end.

"Lisner Auditorium"

Your splendid editorial of October 31, "Lisner Auditorium," has been passed on to me by two George Washington University alumni—one from New York and one from Virginia.

Many of us have long believed there will never be any real freedom or democracy at G. W. as long as Cloyd Heck Marvin remains president, with an "absentee" trustee board too busy and too subservient to bring an academic dictator to heel. The current misuse and abuse of the splendid facilities of Lisner Auditorium are an example in point.

From all across the Nation friends and fellow alumni have written me in sadness and anger, pointing to this latest stench in the nostrils of all true liberals who claim G. W. as alma mater—a stench which now seems to be causing a wrinkling of the Nation's nose as well.

We want you to know that we appreciate your stand for a practical democracy.

FRANK FORD BURNS
Tucson, Ariz.

Today And Tomorrow

By Walter Lippmann

The Best Beginning

THE NEW Republican majority will challenge the right of Bilbo to a seat in the Senate. They could not, as they take over, make a better first use of the power entrusted to them. This man has long been, as Senator Taft once said, "a disgrace to the Senate," and the Republicans will be protecting American freedom, the integrity of representative government, and the good name of the United States by exercising their constitutional right to declare that he is not qualified to be a member of the Senate.

LIPPMANN

The Republican majority in the House will at the same time, we may assume, strip Representative Rankin of the tyrannical power which he has usurped, and put an end to this man's lawless, subversive, and outrageous attacks on the constitutional liberties of the American people.

THE CLEANSING of the Congress will dispose of the notion that the Republican Party is a collecting station for the crackpots, fanatics, adventurers, and racketeers who, having wrapped themselves in the American flag, deny every principle which that flag stands for in this country and in the world. The heritage of the Republican Party descends from Washington through Lincoln and Theodore Roosevelt, and to decontaminate this proud tradition is the greatest service that can be done immediately for that party.

For the American people are much more than their stomachs and their pocketbooks, and no party can win their confidence, and hold it, which does not cherish the American cause and does not speak to their souls.

THE REVIVAL of the Republican Party will, if it is successful, produce quite different results than many today anticipate. For more than 30 years, ever since the political disaster of 1910, the traditional roles of the two parties have been reversed. The Republicans, who had from Washington and Hamilton through Lincoln to Theodore Roosevelt been the Federal party, the advocates of a strong Government acting positively, became in our generation the advocates of an isolationist and negative conduct of government. The Democrats, by tradition antifederalist and laissez-faire, became under Wilson and F. D. Roosevelt a federalist party prepared to recognize that the United States is a world power.

This reversal of roles is not necessarily final. It was in a sense an accident that the Democratic Party was in power, during the two world wars. Had the Republicans been in power, they would certainly have defended the vital interests of the country as strongly as did the Democrats. For the Republican tradition is not more isolationist than the Democratic, and men like Mr. Stimson, Mr. Austin, and Mr. John Foster Dulles are not exceptions but are in the main line of Republicanism.

NOR IS IT true that the Republican Party is in principle or by fixed habit a negative party of laissez-faire and let her rip. The best and oldest Republican doctrine has been since the days of Hamilton that the Federal Government has positive functions to perform in promoting the prosperity and maintaining the stability of the national economy.

The system of free enterprise has never meant, except to those who ignorantly or for selfish reasons misunderstand it, a general license to private interests in the presence of a helpless national Government. This view is not Republicanism but a kind of nihilism, which would have horrified Alexander Hamilton or Theodore Roosevelt. For a free economy is not a natural order of things which would flourish if government disappeared or were reduced to impotence. On the contrary, it is necessary to have strong government and firm laws and a continual and progressive program of public action to establish a free economy and make it work.

IT COULD happen, of course, that the Republicans, as they come into power, will be unable to return to their best traditions and their real principles, that they will be stuck with the ideas and prejudices of their recent past. But this need not happen, and moreover, it will not happen if, as seems not unlikely now, the abler men of the new generation join the Republican Party.

Their predecessors joined the Democratic Party in 1932, and this was the reason above all others why the Democratic Party, in spite of its inner contradictions and confusions, was for so long the instrument of national action.

The natural place for the abler men of the new generation to go is at this time into the Republican Party. If the doors are opened to them, they will go there, and the Republican Party will be for the next period of time the instrument of national action.

Off The Record

By Ed Reed

"I don't like these hasty marriages but it's the only kind he'll have!"

Cooperation Prospect

By Mark Sullivan

Congress-President Truce May Work

IN SETTING UP the new pattern of Government and party politics made necessary by the election, we have now had two steps. The first went on the assumption that there would be deadlock between the Democratic President and the new Republican Congress. From that assumption came excited proposals. The most extreme was a suggestion from Democratic Senator Fulbright of Arkansas, that President Truman resign and give way to a Republican President. That sort of thing had little substance, received no serious consideration from responsible leaders of either party, and evaporated within a week.

Sullivan

The second step in the new pattern was President Truman's speech this week. That tendered cooperation. Republican leaders of the new Congress accepted the tender. Their knowledge that Mr. Truman is an earnest man gave them confidence in fulfillment of the tender of cooperation and inspired them to make a reciprocal tender with equal earnestness. The esteem which the Republicans, and Congress generally, have for Mr. Truman will be a definite factor, perhaps the largest, in maintaining cooperation throughout the two years during which the need for it will exist.

MR. TRUMAN may need to do one thing more, not necessarily as a formal step, but as an attitude. His tender of cooperation Monday was to Republicans and to Congress as a whole. He may need, by words or attitude, to make a corresponding gesture to the regular wing of his own party. By the election last week the regular wing was made dominant in the party. The CIO Political Action Committee and the left wing generally was overwhelmingly rejected. The raucous bullying practiced by the left wing group has been aimed at and offensive to regular Democrats, to Republicans, and to Congress as a whole. These have felt that in the past the left wingers had too much influence in and upon the Truman Administration. Hardly anyone doubts that Mr. Truman will now turn them out and cooperate with the regular Democrats. The election calls for it and he will be personally happier that way.

In spite of the strong prospect of cooperation between President Truman and Congress, there are scoffers who say it will not last. For this they have some justification in precedent. In the corresponding but reversed situation during the last half of President Hoover's Administration—a Republican President and a Congress controlled by the Democrats—there was the sort of thing that scoffers now predict. When Mr. Hoover asked for measures to relieve the depression in which the country was then deep, a Democratic leader in Congress was quoted as saying his party would do just enough to save the country but not enough to save Mr. Hoover. On yet another occasion when this condition existed—Democratic President Wilson and a Congress controlled by Republicans—wrangling went on.

BUT LOOK at the present situation not on the basis of past precedents but as the situation actually exists. One could make a list of subjects to be dealt with by the new Congress, and find that on each the Democrats and Republicans feel much alike. On foreign relations they have an identical policy, and the Republican who will be leader of foreign relations in the new Congress, Senator Vandenberg of Michigan, has for a year cooperated with Democratic Secretary of State Byrnes. On labor legislation there has already been, in the recent Congress, cooperation between Democrats and Republicans—in support of the Case labor bill last June more than half the Democrats voted with the Republicans. On fiscal policies the regular Democrats and Republicans have the same main objective, economy and a balanced budget.

For cooperation in the new Congress, the prospect is very strong. Yet always something fundamental is to be remembered.

The Democrats are not going to cease to be a party. They are the more likely to be a strong and coherent party now that they have got rid of the left wing and the friction and confusion it caused. This is a country with a two-party political system, almost as deeply imbedded as the Constitution. In the system the function of one party, as occasion arises, is to be the opposition. That is the role of the Democrats now. It is part of their duty to keep the distinction between the two parties plain. The Republicans performed a service when, during 16 years of extremely discouraging conditions, they maintained their identity as a party, and were ready to take over when the country wanted a change. As the wheel turns and the two-party system works, the time will come when the country will again want a change, and the Democrats must be available and ready.

Which Way The U. N.

By Barnet Nover

Revolt Against The Veto?

LAKE SUCCESS, N. Y.—Reduced to fundamentals, the United Nations has two all-embracing but interlocking objectives.

There is, first of all, the dramatically proclaimed aim of saving "succeeding generations from the scourge of war which twice in our lifetime has brought untold sorrow to mankind." This is stated in the very first sentence of the Charter.

NOVER

Underlying this aim and all the other aims, principles and purposes expressed in the Charter, however, is the desire to establish through the U. N. a regime of order in the world, a regime based on the observance of law and the fullest possible measure of international cooperation.

OBVIOUSLY, another world war would destroy the United Nations as the last world war destroyed the League of Nations.

But no world war threatens at this time. If it did, the infant world organization would be incapable of coping with it. Indeed, under the Charter as it stands, the United Nations might always find itself helpless to prevent a conflict of major magnitude. Such a conflict would inevitably involve the major powers. Yet it is only when these powers are in full agreement that the peace-enforcement machinery provided for in the Charter can be used.

What is far more important at this juncture than whether the U. N. is capable of preventing war is whether the organization is capable of promoting the ways of peace.

THIS QUESTION and the doubts that have arisen regarding it help explain why so many of the nations represented at the General Assembly meeting here are up in arms against the veto provision in the Charter.

The inclusion of this provision, whereby any of the five permanent members of the Security Council can block that body from acting, was based on the recognition of an inescapable reality. When it comes to enforcing peace, i. e., waging war, the task must primarily be undertaken by the great powers. They insisted at San Francisco, therefore, on their right individually to decide whether to wage war or not, and not automatically be subject to the expressed wishes of a Council majority consisting of nations that cannot effectively wage modern war.

In other words, the veto provision, in this particular effects the realities of power in a world where power remains a factor of prime importance.

BUT THE question of the veto would probably not have come up at this time, certainly not in the form it has come up, had this particular aspect of the veto been the sole issue.

Unfortunately, the veto, as it has been employed in the Security Council thus far, has meant far more than the withholding by a great power of its consent to the enforcement of sanctions.

That issue has never once come up in the months since the United Nations was organized. It may never come up. Should it do so before the U. N. is firmly established it would make little difference once a major war threatens, whether the vote remains or is eliminated from the Charter.

What has been immensely irksome and alarming about the use of the veto this far is the fact that it has been used repeatedly, in a manner most likely to prevent the United Nations from becoming a truly effective instrument of international cooperation. The record of the Security Counproves that.

IT IS FOR this more than any other reason that a revolt has developed among the smaller powers represented at the present meeting of the General Assembly against the great power veto in its present form.

The small nations realize that so far as the question of war or peace is concerned they are merely pawns in the game being played, for better or worse, by the great powers. Their hope is—it is also the hope of humanity—that as the U. N. grows, as habits of peaceful action develop among the nations, peace will become so deeply rooted that war will truly become unthinkable.

But, as speaker after speaker in the Assembly's debate on the veto made clear, this hope will remain an illusion so long as the veto is employed in the manner it has been employed thus far. The culprit in every instance has been Russia. As Paul Hasluck of Australia pointed out, Russia has used the veto not only in a manner to inhibit the peaceful settlement of international disputes but by the very threat of using it, the veto has been a constant deterrent to constructive action by the Council.

The great powers are not happy over this revolt of the small powers, all of them, including Great Britain and the United States oppose the Cuban proposal for an amendment of the Charter so as to eliminate the veto because it is impracticable. The veto can be used to prevent such an amendment. But the western powers are hopeful that the Big Five can, by discussion among themselves, draw up rules and regulations for the prevention of the veto's abuse. That is Senator Connally's suggestion.

This hope is based on the belief that Russia's attitude toward the U. N. is the same as ours, the same as most of the other members of the organization. That is not at all certain. Until now the role of Russia both in the Council and in the Assembly have suggested that her interest in the U. N. is negative rather than positive, that she does not want it to develop into something bigger than a carefully regulated forum, that she opposes rather than favors allowing it to achieve such great prestige that all the nations of the world, great and small, will live under the shadow of its prestige.

The fight over the veto is a good deal more than a fight over a particular clause in the Charter. It is a struggle to make the United Nations a reality.

Grin and Bear It

By Litchy

"Before I get aboard, young man, are you contented—satisfied with your pay, your grievances all taken care of?"

The Washington Merry-Go-Round

By Drew Pearson

ALL SORTS of legend has grown up about the life of John L. Lewis. As a young man he is supposed to have encountered a vicious mine mule named "Spanish Pete" and to have knocked the mule down with one blow of his fist.

Hutcheson

Whether this is fact or fiction, it is no legend that when Lewis encountered 250-pound Bill Hutcheson, head of the Carpenters Union, at an Atlantic City labor convention, he floored him with one blow to the chin. The two men are now bosom pals, nevertheless, and both ardent rooters for the Republican Party.

Another legend has it that Lewis eats three beefsteaks for breakfast. Lewis does like red meat, and his yammering against the OPA regarding meat was partly personal. However, this writer, who has lunched with Lewis many times, can testify that, regardless of breakfast, he eats only one beefsteak at lunch.

Another myth has it that Lewis does not hesitate to use violence against labor factions which oppose him. This idea probably arises from the Herrin, Ill., massacre, in which about 400 of Lewis's miners surrounded a handful of steam shovel workers, who were strip-mining with modern methods, and killed them. Unlike the relatively bloodless jurisdictional strikes of today, the members of the Steam Shovel Men's Union were rounded up in a field and shot in cold blood. A New York Times account of the massacre makes it as gruesome as anything ever perpetrated by the Nazis.

Lewis was blamed for the Herrin massacre because of an inflammatory telegram he sent his Herrin local that they were "justified in treating this crowd (The Steam Shovel Men's Union) as an outlaw organization and in viewing its members in the same light as they would view any other common strikebreaker."

Lewis and Hope Diamond

ANOTHER Lewis legend is that he dotes on Washington society and loves to be lionized by jewel-encrusted dowagers. This story arose from the fact that Lewis sometimes dines at the home of his great friend, Evalyn Walsh McLean, owner of the Hope Diamond and Washington's most inveterate entertainer. In recent years, however, Lewis has dined at the McLean home infrequently and then usually when the dinners are small.

In Alexandria, Va., where he lives, John gets along reasonably well with his neighbors, and those who know him well like him. One exception is Mrs. Fleming Holland, who objected vigorously at showing her colonial mansion if Lewis' was also to be on the annual tour of old Alexandria homes. This put Virginia citizens very much on the spot, because the Lewis home, originally occupied by Dr. William Brown, physician general to the Continental Army, was a landmark not to be ignored.

Later Lewis sold his home, but bought an even more historic mansion where Light-Horse Harry Lee made his famous oration at the death of George Washington. So in the end, Mrs. Holland got the citizens of Alexandria off the spot by withdrawing her house from the tour, leaving John L. Lewis victorious.

GOP's Foundling Child

THE Republican Party has now begun to realize that it is on somewhat the same spot as the good citizens of Alexandria. They don't particularly love John L. Lewis, but also they don't want to snub him—especially if they can let the Democrats do it instead.

Various Republican stalwarts already have honeyed up to John L., with Robert Wason, president of the National Association of Manufacturers, describing him as a "great American" even in the middle of the last coal crisis.

All this is one reason why the Republicans have been so fervently hoping that the current coal crisis will be settled by the Democrats, so they themselves won't have to wrestle with Big John.

Friends say that John L. himself also had this in mind when he called for a showdown now. He knows that after January the new GOP Congress will crack him with something even more drastic than the Case bill—if he dares stick his chin out.

Republicans also know that John L. Lewis, despite his power in labor ranks, is not the type of gardenia they want to sport in their buttonholes when they walk down the Main Street of America.

They know that the American public, despite its short memory, has not entirely forgotten how John L. Lewis was the only important labor leader to strike against his Government in wartime.

Lewis' first real strike against the war effort came in the autumn of 1941 shortly before Pearl Harbor, when the Nation was desperately preparing itself for what every intelligent person knew was certain battle.

Lewis and the Rogge Report

THAT, however, did not seem to worry John L. Lewis. It has now been disclosed by the Rogge report that during 1940 Lewis used his influence with Mexican leaders to arrange for the sale of vitally needed oil to the German navy. Hitler at that time had swept over part of Europe and President Roosevelt was doing his best to discourage shipments of oil to Germany. Despite that, Lewis not only used his influence to obtain oil for Nazi submarines, but, according to the Rogge report, also discussed with a member of the German Economic Ministry a plan to swing labor votes against Roosevelt during the 1940 election.

Indirectly, at least, Lewis gave further help to the Nazi cause when, in the fall of 1941, he pulled 53,000 miners out of the captive coal mines, causing 200,000 others to strike in sympathy. The captive coal mines supplied fuel for the Nation's steel industry, at that time working day and night to turn out big guns and armor plate.

Lewis, however, did not send his men back to work until December 7, the day the Japs struck Pearl Harbor. Even then Lewis held out until he got what he wanted—a closed shop—by arbitration.

On that fateful day Lewis was closeted with his friend, John Steelman, then a Federal conciliator, and Ben Fairless, head of U. S. Steel. Newsmen had been waiting eagerly for word of a settlement. Finally, at 7 p. m. on December 7, Lewis strode to the door to announce the strike's end.

Confidently swinging the door open, he called: "Come in, boys."

But no one came in. For once John L. Lewis' news value had evaporated. The press had deserted him for an even greater disaster—Pearl Harbor.

Copyright, 1946, by The Bell Syndicate, Inc.

New Faces in Senate

Kem, GOP Senator-Elect, Won Race Quoting Jefferson

Kansas City, Nov. 15 (AP).—A Republican with a great admiration for Thomas Jefferson is James Preston Kem, Senator-elect from Missouri.

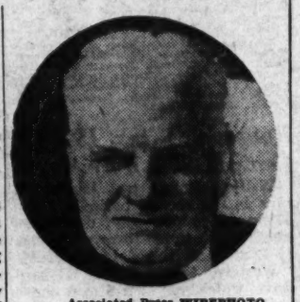
Associated Press WIREPHOTO
JAMES P. KEM
He Quoted a Famed Democrat

Kem, successful in his first try for elective office at 56, quoted the "father of the Democratic Party" frequently in his campaign to unseat Democrat Frank P. Briggs.

"I believe Thomas Jefferson was one of the four greatest men born on the American continent," he said of the third President, adding that he believed firmly in his teachings of "State's rights and economy and simplicity in the operation of the Federal Government."

A friend once remarked that Kem "probably has more books on Jefferson than any Democrat in the State of Missouri."

Kem, an attorney, is a large man with white hair and mustache. He prefers double-breasted suits. He moves quickly. He thinks orally from long experience in dictating to stenographers and talking before courts and juries. In public speaking he betrays no nervousness.

Thrived on Campaigning

Kem thrived on campaigning. During a six-week stumping tour, on which he delivered between four and nine speeches daily, he added some pounds to his 6-foot frame. His voice was in better shape than when he started.

His constant companion is his wife, whom he describes as his "only souvenir of World War I." Kem, then a lieutenant of infantry, met the former Mary Elizabeth Carroll of Louisville, while he was stationed at Camp Zachary Taylor in Kentucky.

Kem describes himself as a "retired golfer." He quit when he found it "too hard to break a hundred." Walking is his favorite form of exercise. Horseback riding comes next. He makes it a point to walk three miles daily.

Surprised GOP Chairmen

He and Mrs. Kem would leave their car several miles from some designated speaking place while the driver took the machine on alone. Many a local GOP chairman was astonished to learn that the Kems were "down the road a ways, walking in."

Kem neither smokes nor drinks—light wines excepted—but says "I'm not a prohibitionist." His hobby is a 160-acre farm where he raises purebred Shorthorn cattle.

The new junior Senator from the Show-Me State was graduated at 20 from the University of Missouri, where he was a member of the debating squad. During his summer vacations he worked as a salesman for a chemical company.

The Kems have two daughters. One is Mrs. V. R. Shckelford, jr., of Orange, Va., the other, Evelyn, is a student at Vassar.

Rev. Mr. Moffett To Give Address

The Rev. Samuel Hugh Moffett, director of the youth division of the board of foreign missions of the Presbyterian Church, will speak at the family fellowship night at Covenant-First Presbyterian, Connecticut ave. and N st. nw., at 7 p. m. Thursday.

A native of Korea, Dr. Moffett is the son of Dr. Samuel A. Moffett, founder of Union Theological Seminary in Pyengyang. He now is a missionary appointee-in-waiting to the Orient.

"Quiet Day" Scheduled

The Daughters of the King will observe their annual quiet day at Calvary Episcopal Chapel, 11th and G sts. ne., Thursday, with a Celebration of Holy Communion at 10 a. m. followed by a meditation conducted by the Rev. James O. West.

Lutherans to Hold Youth Work Sessions

The Rev. Lawrence M. Reese, associate secretary of the parish and church school board of the United Lutheran Church, will conduct conferences on youth work at 8 p. m. Monday at Atonement Lutheran Church, North Capitol st. and Rhode Island ave. nw, and at the same hour Tuesday at Holy Comforter Lutheran Church, 2202 38th st. se. Officers, teachers, church councilmen and interested members of all congregations are invited to attend.

Surplus Bibles in Demand

Requests for Army Scriptures declared surplus by the War Assets Administration are four times the supply, the office of the chief of chaplains announced yesterday. Requests have been received for 3,751,037 of the pocket-size books.

The Gallup Poll

Biggest Democratic Defection Found Among Manual Worker

By George Gallup
Director, American Institute of Public Opinion

Princeton, N. J., Nov. 15.—The Democratic Party has lost ground among all the major occupation groups, but the biggest defection in the November 5 election came among manual workers. Members of labor unions also showed a big shift.

Polls conducted by the Institute just before election day found that pro-Democratic sentiment among labor union members outside the South had dropped nearly 20 percentage points as compared to 1944.

Manual workers as a group showed a defection of eight points as compared to the last midterm election.

These shifts were noted by the Institute in the course of pre-election polling on which its forecast of the outcome of the November 5 election was made. On the basis of election returns available to date, that forecast proved accurate within 1 per cent in showing the party division of popular votes in races for the House of Representatives.

Here is how the various major occupation groups voted in the November 5 election, as indicated by the poll. The percentages exclude the South, where most congressional races are settled in the primaries not in the November general election. They also exclude Maine, whose congressional races are always run in September, and California, where many seats were uncontested this year because candidates had won nominations from both parties.

	Per cent Republican	Per cent Democrat
Professional and business	70%	30%
White collar	65	35
Farmers	67	33
Manual workers	53	47
Labor union members	49	51

That is a markedly different political picture from that found in other recent elections. Whereas the professional and business group has been pro-Republican for many years, and the farmers outside the South long ago turned against the Democrats, the manual workers and white collar workers gave the Democrats overwhelming majorities in 1936 and 1940. The labor union vote was also heavily Democratic; in 1944 labor union members outside the South were nearly 7-to-3 for Franklin D. Roosevelt.

Two Va. Colleges Get Surplus Buildings

The Federal Works Agency announced yesterday these transfers of surplus buildings to educational institutions to permit increased enrollment of veteran-students:

Virginia State College, Petersburg, Va.—Classroom and laboratory to permit enrollment of 1750 including 800 veterans.

Shenandoah College, Dayton, Va.—Classrooms to permit enrollment of 400 including 300 veterans.

Shanghai Price Level Dwarfs District Costs

By John G. Norris
Post Reporter

Shanghai, Nov. 15.—So you think prices are high in Washington. You ought to try living here.

A milkshake costs $1.50 American money. Eggs are 4 to 7 bucks a dozen. A shot of whisky will set you back from $2 to $3.

That midafternoon coke will be just 40 cents, please. Shoes are on display at $60 a pair, shirts at $15. The check for dinner for 10 at one of the better restaurants was $105—without cocktails or entertainment.

Shops are full of goods and there is plenty of food in the markets and restaurants—if you can pay the uncontrolled prices.

The Chinese dollar—worth 25 to 30 cents, United States currency 10 years ago—has skyrocketed. The rate now fluctuates around 3500 to 1.

Offer a rickshaw boy two $1000 Chinese National currency bills for carrying you from the Palace Hotel on the Bund to Sun Yat's Restaurant on Nanking Road, and he'll kick. He wants four bits in American silver, or the equivalent.

China's fantastic inflation, as usual, has made the rich get rich and the poor grow poorer. The middle-class person on a fixed salary is perhaps the worst hit. Ask the top-ranking United States naval representative here. His wife went to work for the Studebaker agency here to prevent them from going broke.

And there is the case of the German manicurist at the Broadway Mansions. She wants to go back to Berlin. Not because she's homesick, but because she's hungry.

Emigrant Returns, Finds Cafe Burned

Frederick, Md., Nov. 15 (AP).—James Carros, who went to Greece in 1938 to return his family to America and was trapped by the war, has arrived back in Frederick to find he must start anew a restaurant business he had conducted for about 30 years.

The restaurant Carros, established in Frederick in 1908, was burned down last December. He plans to erect a new restaurant and hopes to bring to Frederick the wife and four children he went to get eight years ago.

Press Dispatch About Poland Called 'Unfair'

Warsaw, Nov. 15 (U.P.).—A Foreign Office spokesman today protested what he called an "unfair" dispatch by Homer Bigart, correspondent of the New York Herald Tribune, and warned that any correspondents writing such dispatches "will have to bear all the consequences."

The spokesman did not name Bigart, but later agreed when Bigart identified himself as the person cited.

Pressed by correspondents, the spokesman declined to specify what he meant by "consequences," but pointed out that he had not said "punishment."

He said Bigart, in a dispatch published several days ago which quoted a statement by President Boleslaw Bierut of Poland, was "unfair."

Dispatch Not Identified

(The dispatch from Warsaw did not identify further the Bigart dispatch. On November 8 the Herald Tribune published a Bigart dispatch about a Polish Peasant Party delegation appealing to Bierut to release political prisoners. It quoted one of the delegates as saying that Bierut said:

("Change your line, change your tactics. Then all will be in order. There will be no struggle. If you don't go in with the bloc, tears will be your lot and you will be beaten. We will use all means in our power to break you and smash you.")

Another Story Protested

The spokesman also protested a Bigart dispatch which he said identified Mrs. Irena Dmochowska as a "diplomatic employe." He said she was "merely employed by the (U. S.) embassy as a translator." Mrs. Dmochowska was convicted Tuesday of aiding Polish political assassins and was sentenced by a military court to five years imprisonment.

"We consider such reports unfair and propose that correspondents check any information they may pick up with this office," the spokesman said. "We feel compelled to draw attention to the fact that such correspondents who are unfair will have to bear all the consequences."

Church Training School Will Open

A five-day training school for Christian workers, sponsored by the Methodist churches of Alexandria, will open Monday at 7:30 p. m. at the Washington Street Methodist Church.

Courses to be offered are: Guiding Kindergarten Children in Christian Growth," "The Child's Approach to Religion," "Interpreting the Bible to Youth," "Ways of Teaching" and "The Stewardship of Life."

The school is open to members of all churches. Dr. George S. Tarry professor of Bible at Randolph-Macon College, is among the speakers.

Coolidge Clinches Playoff Berth; Colonials Primed to Upset W. & M.

This Morning

—With Shirley Povich

THAT WAS A funny-sounding announcement by the American League yesterday, the one about Ted Williams of the Red Sox being selected as the most valuable player in the league. The temptation was to ask—most valuable to whom—the St. Louis Cardinals? Certainly he was the No. 1 flop of last month's World Series.

POVICH

However, this is not to quarrel with the selection of Williams. He was the second-leading hitter in the league, and at the time the balloting was done by the baseball writers a couple of weeks before the end of the regular season, he had been a potent factor in putting the Red Sox far out in front and keeping them there. It was suspected, too, that most any day he would take over the league lead in batting.

Williams was no awesome hitter in the latter months of the season, but in those early weeks when the Red Sox hopped into a 12-game lead with the help of a 15-game winning streak, he was some shucks. And he did lead the league in runs driven in for most of the season despite the fact that he almost tied Babe Ruth's record for drawing walks. And it wasn't until the last 10 days of the campaign that he was topped for the home run lead. His World Series flop had not even been suspected when the voting was done.

WILLIAMS' WASN'T the first case in which the American League's most valuable player promptly went into a dismal nose-dive in the World Series. It has a parallel in what happened in 1925 when the most valuable player selection was a member of the Nats, Shortstop Roger Peckinpaugh. He was the slickest fielder and one of the dangerous clutch hitters of the league, but when it came to the World Series against the Pirates, Peckinpaugh made an awful mess of it.

That was the year when Peck, the great fielder, tied all the all-time World Series' record for errors in a single series. He made eight, and was the goat of the series. Williams playd errorless ball in the field, but in contrast to Peckinpaugh, he flopped at bat. Peck made a valiant attempt to atone for his sloppy fielding of the series by hitting a home run that temporarily put the Nats in front in the decisive seventh game with the Pirates.

However, there's a case of later record. The American League's most valuable player of 1942 was Yankee Second Baseman Joe Gordon. But in the World Series of that year, Gordon was an astounding flop against the Cardinals who lost the first game and then won the next four. Gordon finished the year with an impressive .322 average, including 18 home runs. In the World Series he made only two hits and batted .095, and it was he who snuffed out the Yankees' last chance to win by getting caught off second base in the final game by Walker Cooper's throw to Marty Marion.

PERSONALLY, I thought Johnny Pesky, Williams' Boston teammate, was the most valuable player in the league, and my vote went to him. He finished fourth in the final balloting. I thought Pesky was of more value to the Red Sox than Williams because there was no wide difference in their batting figures, and a great difference in their defensive ability. Williams never was a good outfielder, but Pesky gave the Red Sox a magnificent job at shortstop.

It isn't clear-cut yet whether the voting is on the basis of a player's value to his individual club or his comparative ability against other great players. I have an idea that the Red Sox could have won the pennant without Williams, but I am convinced, for instance, that Mickey Vernon made the difference between Washington's fourth-place finish and seventh place.

There's a temptation, too, to steer clear of naming pitchers as the most valuable player despite the fact that Hal Newhouser won the awards in both 1944 and 1945. Don't mistake me, I like pitchers, and under certain conditions they can, indeed, be the most valuable man on a team, but somehow I lean to the theory that an infielder or outfielder who is in there seven days a week is the most useful.

I HAVE an idea that the 1947 season will find Williams justifying his selection as the most valuable. I don't think that the American League teams who adopt the Dyer Defense or the Boudreau Blockade against him are going to have the same good success in the future. Williams says he doesn't have to learn how to hit to left field; he already knows how, and he'll cross up any special defense next season.

I don't think it's an empty boast by Williams, and neither does Harry Heilmann, the old Detroit slugger who used to lead the league. "If anybody has the ability to change his stance and push a ball when he wants to instead of pull it, Williams looks like the guy," Heilmann declared.

As Heilmann explained it: "Williams wasn't a born hitter, he made himself a great one. Anybody who can draw a bead on pitching the way he does and has the wonderful wrist action and swing of Williams, isn't going to be stopped by any kind of defense. It may cost him a few points off his batting average, but he'll still hit enough to be one of the great hitters of his time."

Here's News! Terps Picked

Baltimore, Nov. 15 (AP).—The Washington and Lee Generals and Maryland, two aerial-minded football teams featuring the T formation, will clash for the eighteenth time tomorrow in Baltimore Stadium, with the Terrapins slightly favored.

Maryland, which was considerably improved although losing to South Carolina in the closing seconds a week ago, rates a slight edge by virtue of its 6-0 win over Virginia Tech. Last week, Tech won from Washington and Lee, 13-7.

Tommy Mont and Vic Turyn, Maryland passing stars, will match their tosses against the Generals' Dick Working, a former Baltimore City College luminary. Working has connected 45 times in 81 tosses.

Although leaning to the aerial game, both clubs have capable ground attacks, sparked by Charlie Harrington, Brian Bell and Henry Mastriann of W-L, and Red Poling, Harry Bonk and Paul Massey of Maryland.

Probable starting lineups:

Washington & Lee		Maryland
Chipley	L.E.	McCarthy
McCutcheon	L.T.	Fehr
Wilson	L.G.	Fritz
Sauro	Center	Kinney
Cavaliero	R.G.	Schwarz
Capeano	R.T.	Drach
Fahey	R.E.	Crosland
Working	Q.B.	Turyn
Harrington	L.H.	Poling
Bell	R.H.	Massey
Mastriann	F.B.	Bonk

Kickoff—2 P. M.

Now Orange Bowl Wants Army Team

Miami, Nov. 15 (INS).—The Orange Bowl schedule committee announced tonight it is considering issuing an invitation to the undefeated Army team to appear in the 1947 Miami New Year's Day classic.

No definite action was taken on the proposed bid to Army, but Orange Bowl Publicity Director Everett Clay said the committee "is definitely interested in getting the Cadets and probably will issue them an invitation."

The University of Georgia was mentioned as a possible opponent for Army.

Osborn Loses, 20-6, To Charles Town Hight

Manassas, Va., Nov. 15.—Osbourn High, Manassas, dropped its second game in seven starts here this afternoon to a heavier Charles Town, W. Va., eleven, 24-20. After taking a 20-6 lead at the half on brilliant playing by Stewart Vetter, Dave Harris and Alby Conners, Osbourn was unable to cope with Charles Town.

Caps Protest St. Louis Win

That the Washington Capitols will protest the St. Louis Bombers' recent 70-69 victory over the Caps in St. Louis was disclosed by Owner Mike Uline last night as the Caps prepared to meet the Chicago Stags in a Basketball Association of America game in Chicago tonight.

An official box score of the St. Louis game forwarded here discloses that actually 68 points were credited the Bombers, and Uline intends filing an official protest of this game to President Maurice Podoloff of the new circuit. That would have retruned Washington victorious, 69-68.

The Capitols started that game with only nine players, and suffered the loss of Capt. Bob Feerick, who sprained an ankle, while the game was in progress. They played the last 45 seconds of that contest with only four players.

In filing the box score, the league publicity director, Walter Kennedy, called attention to the discrepancy in the score, and Uline intends seeing the protest through.

Meanwhile, Feerick departed for Chicago last night, and may return to action against the Stags. The Capitols return here immediately afterward to prepare for next Wednesday night's home opening against the Bombers at Uline Arena.

Tobacco Bowl Still Hasn't Picked

Lexington, Ky., Nov. 15 (AP).—Tobacco Bowl officials said here today they had made no definite selections for their inaugural football game, December 14.

Thiel College, Greenville, Pa., which has decided it would be "interested" in an invitation to participate in the postseason contest, is one of 40 schools contacted, Jack Bryan, chairman of a Kiwanis Club committee arranging the game, said.

He added that another week may be required before the participating teams are announced but that one of them might be known after games of this weekend.

Lehigh Swim Coach Dies

Allentown, Pa., Nov. 15 (AP).—Peter Morrissey, 75, coach of several Olympic swimming champions and for many years coach of Lehigh University's swimming team, died yesterday after a long illness.

Virginians Rule 18-Point Choice

By Bill Burnett
Post Reporter

Combining Homecoming Day ceremonies with the toughest game on its schedule, George Washington University today closes out its first grid season since 1942 in a 2 p. m. meeting with William and Mary at Griffith Stadium.

The Colonials need no better than a fair performance to make their first porstwar schedule a rousing success. They've already won four games and lost only two,

Facts and Figures

Site—Griffith Stadium.
Time—2 p. m.
Weather—Cloudy and warmer.
Estimated crowd—20,000.

1946 RECORDS

Geo. Washington		Wm. and Mary	
37—Kings Point	18	61—Ft. McClellan	0
13—Rollins	0	3—Miami	13
20—Wayne	6	51—Citadel	12
13—Rutgers	25	49—V. P. I.	0
6—Georgetown	18	34—W. and L.	18
18—Citadel	0	41—V. M. I.	0
		41—Maryland	7
		7—North Carolina	21
107	67	287	71

and against the terrific Indians., the Colonials are 3-touchdown underdogs.

But nothing less than victory will satisfy the spirited lads of Coach Skip Stahley and G. W. U.'s aroused student body. They've seen their inexperienced club, with eight freshmen in the starting lineup, whip three minor teams convincingly, score an impressive triumph over The Citadel, and lose two games it might easily have won. Mistakes in the second half of both the Rutgers and Georgetown games cost the decision after G. W. outplayed the opposition.

Fresh from a 21-7 upset by North Carolina, their first beating in six Southern Conference outings, the Indians might be expected to vent their anger on the Colonials today. And on the strength of past performances they will, if they can. In five of their 1946 victories they've run up 41 or more points against their hapless victims, topped by a 61-0 rout of Ft. McClellan (Ala.) in their opener.

61-0 in 1942

That 61-0 score will be uppermost in the minds of at least four Colonials today, for it was by that count the Indians won the last meeting of the teams in 1942. G. W. Seniors Ed Gustafen, Pete Labukas, Hank Agusiewicz and Paul Weber will be remembering that swamping and joining whole-heartedly with other Colonials in an attempt at revenge.

Coach Rube McCray, of the visitors, is calling his team "all beaten up" after the Carolina fracas but observers say he'd have plenty of power left over if half his squad were in the hospital. Jack Cloud and Stan Magdziak, leader and runnerup in the Conference scoring race, with 42 and 40 points, respectively, are nursing injuries but aren't expected to be idle. Jim McDowell, with Cloud the only two freshmen in the W. M. starting lineup, has been suffering from a cold but will get a starting berth at guard. And Tommy Korczowski, ace tailback whose bruised shoulder has given rise to rumors he'll be on the bench, is ready to use "if necessary."

The Colonials' pass defense will get a thorough test from Magdziak, the utility back who has completed 21 out of 25 passing attempts, six of them for touchdowns. A W. M. switch in the usual order of things will send Bob Lonacre, regular wingback, to tailback.

The lineups:

Geo. Washington		William and Mary
(29) Koester	L.E.	Stockreth (30)
(43) Butkus	L.T.	Caughron (46)
(19) Agusiewicz	L.G.	McDowell (39)
(54) Gustafson	Center	Thompson (34)
(38) Regan	R.G.	Ramsey (22)
(49) Shipman	R.T.	Sazio (37)
(33) Burak	R.E.	Holtsma (32)
(17) Shullenbarger	Q.B.	Mikula (36)
(11) Buell	L.H.	Longacre (33)
(22) Weber	R.H.	Blanc (12)
(36) Cavalie	F.B.	Cloud (50)

William and Mary reserves—Denver Mills (10), MarvinGraham (65), George Hughes (52), Henry Schutz (40), Jim Sloan (48), Steve Chipok (56), Harry Wenning (25), Mel Wright (26), John Pollack (54), Ralph Floyd (58), George Gibbs (57), Ed Mikula (15), Regis Brown (35), Judson Nixon (47), Frank O'Pella (60), Dave Clark (29), Richard Walker (42), Herbert Poplinger (18), Jack Bruce (24), Jack Freeman (55), Tommy Korczowski (14), Buddy Lex (13), Lawrence Blanks (28), Chet Mackiewicz (17), Stan Magdziak (38), Jack Hoey (7).

George Washington reserves—Ray Truck (10), Mat Maurielle (13), Bob Unger (14), Pete Labukas (15), Nick Bubenovich (16), Jim Sprinkel 18, Joe Roble (20), Frank Close (21), Adolph Biasini (23), Bud Goodell (24), Tony Danowski (25), John Sanders (26), Pat Bennett (27), Paul Skinner (28), Don Druckenmiller (30), Alex Kennedy (31), Hank Bartelloni (32), John Grinnell (34), Dixie Howell (37), Joe Famulatte 39), Earl Cooper (40), Al LuGoff (41), Walter Savage (42), Larry Karaba (44), A. A. Auritti (45), Bill Spangler (46), Howard Teal (50), Martin Kirsch (51), Bev Miller (52), Bob Webb (53), Mike Monchlovich (88).

50 Race Days at Tampa

Miami, Fla., Nov. 15 (AP).—Tampa Downs track was awarded 50 days of horse racing by the State Racing Commission ttoday, beginning January 15 and ending March 17.

It's All in Good Clean Fun . . .

Post Staff Photo—Goodwin

MEMBERS OF PHI SIGMA KAPPA Fraternity, 1765 Massachusetts avenue, dug up their front yard yesterday to bury in effigy the hopes of William and Mary's Indians in today's game with George Washington University at Griffith Stadium

Penn Out to Get Back at Army; Navy Choice Over Penn State

Truman to See Tars at Annapolis

By Morris Siegel
Post Reporter

Annapolis, Md., Nov. 15.—Navy puts its six-game losing streak on the line here tomorrow and is highly hopeful it can bust it at the expense of Penn State's Nittany Lions. Game time is 2 p. m.

Not since September 28 when they eased out Villanova, 7-0, have Coach Tom Hamilton's Sailors known victory, although they have been close on two occasions.

President to See Game

This will be the Middies last home appearance of the season and a capacity crowd of over 20,000, including President Truman, will be on hand to watch the clash. Idle next Saturday, the Tars wind up their campaign on November 30 against Army in Philadelphia.

Although they are rated one-touchdown favorites, the Sailors will not and do not expect to find the Pennsylvanians a soft touch. Coach Bob Higgins' crew has lost but one ball game in six starts, a 19-16 decision to Michigan State. They own victories over Bucknell, Syracuse, Colgate, Fordham (68-0) and Temple. The Lions have scored 173 points against the opposition's 27.

Reaves Baysinger, jr., Navy's pleasant surprise who found himself in the Notre Dame and Georgia Tech games, gets the starting call at quarterback and will be assisted in the backfield by Pistol Pete Williams, Joe Bartos and Freshman Bill Hawkins.

Navy in Top Shape

Guard Jim Carrigan, unable to go at top speed against Georgia Tech because of injuries, is ready once more and will see plenty of action. End Roy Russell, out of the Yellow Jacket fracas, is shipshape again and will furnish capable relief at the flanks.

The Lions are primed for the game and are at full strength. Their best running back, a short, stocky speed merchant, Larry Joe, who romped for three touchdowns in four tries against Bucknell, has recovered from early injuries and will be used most of the time against the Sailors, although he probably won't start.

The probable starting line-ups:

Penn State		Navy
Czekaj	L.E.	Bramlett
Moore	L.T.	Smith
Nobil	L.G.	Carrington
Kosanovich	Center	Scott
Rutkowski	R.G.	Schiweck
Nolan	R.T.	Shimshak
Potsklan	R.E.	Markel
Weaver	Q.B.	Baysinger
B. Williams	L.H.	R. Williams
Durkota	R.H.	Bartos
Colone	F.B.	Hawkins

Kickoff—2 P. M.

Terp Jayvees Outplay Virginia

Charlottesville, Va., Nov. 15.—Virginia junior varsity eleven, which tied with North Carolina last weekend, was outplayed by Maryland's Jayvees here today, the Terps winning, 19 to 6.

Bill Troll, a fleet-footed back, registered all of Maryland's touchdowns.

Charity Tilt Ticket Sale Starts Today

Just to show you how individuals and organizations are supporting the interhigh football championship game at Griffith Stadium the night of November 29 for the benefit of the Children's Hospital:

Albert A. Fenderson, plant engineer of the Chesapeake and Potomac Telephone Co., made a special trip downtown to The Post to request tickets to sell to his colleagues at the telephone company.

"I'm an old McKinley Tech man, it looks as if Tech will be in the championship game, and I'm all out for this kind of charity work," Fenderson said.

L. J. McDonnell telephoned that the Catholic War Veterans desired to join in the city-wide movement to make this game for The Post Trophy a whopping success. He bought a block of tickets.

So if you are a member of some group or organization that has not been contacted for sale of tickets, please call The Post sports desk and join the parade.

This is the day that the first tickets go on sale in the lobby of The Post for the Interhigh championship charity game at Griffith stadium, November 29.

Adult tickets, $1.20 each, including tax, will be available in the lobby of The Post at 12 noon today.

NFL Draft Meet Dec. 16

Commissioner Bert Bell of the National Football League today approved dates for three important major league meetings. On December 16, Bell announced, the national league will hold its player draft and also its annual rules meeting in the eastern division city in which the world championship playoff is held.

The annual business meeting was awarded to Chicago and will convene in the Blackstone Hotel on January 9, 10 and 11.

Separating the rules meeting from the annual business session for the first time will enable the coaches and rules committee to spend more time conferring with Hugh L. Ray, the league's technical advisor, and to weigh the effects of the proposed changes before they are presented to the owners for adoption on January 9.

Service League For Area Planned

Fort Belvoir, Nov. 15 (AP).—Lieut. Harvey Helm, director of the Fort Belvoir athletic office, said today he hopes to organize a Middle Eastern Service League.

All teams from permanent military installations in Maryland, Virginia and the District of Columbia would be eligible to join. One organization meeting already has been held. Representatives came from Camp Lee, Fort Eustis, Aberdeen Proving Grounds, Bolling Field, Fort Myer, Quantico Marine Base and Fort Belvoir.

Lesnevich, Fox Sign For Garden Title Bout

New York, Nov. 15 (AP).—Gus Lesnevich of Cliffside, N. J., world light-heavyweight champion, and Billy Fox, young Philadelphian who has won every one of his 41 pro bouts by a knockout, signed today for a 15-round title bout in Madison Square Garden February 21.

Lesnevich last defended his title in London, stopping Freddie Mills of Great Britain in 10 rounds on May 4. He has held the crown since 1941.

79,000 to Watch Philadelphia Clash

By Herb Altschull

Philadelphia, Nov. 15 (AP).—Even Coach George Munger lined up against the "we'll win" confidence of his Penn Quakers tonight on the eve of their head-on clash with mighty unbeaten Army in the Nation's top football classic.

"But that doesn't mean we're giving up," Munger asserted, leaving assurance that anything might happen before some 79,000 ticket holders who clinched a capacity Franklin Field crowd three months ago.

"I know our boys will give them a good, hard game," said the Quaker mentor. "And I certainly don't expect a runaway like last year—Army, 61; Penn, 0—but I'll be happy if we can hold them within two touchdowns."

Penn Ranked Fifth

Ranked fifth nationally, Penn was shoved down in standings by a stunning 17-14 upset at the hands of Princeton two Saturdays back. Munger said his charges regarded that engagement as "a soft touch," looking too far ahead to Army.

And now the Army is here—42-strong—led by Touchdown Trio Doc Blanchard, Glen Davis and Arnold Tucker. And Penn's chances of an upset hinge on whether the Blanchard-Davis combination can be flattened at scrimmage line in Notre Dame fashion, not to mention smearing Tucker's aerials.

e-yerbutguetss

The Quakers think they have the scoring punch. Fleet-footed Don Schneider has bene given the starting assignment at tailback in a move that means Munge ris concentrating on the offense—scoring touchdowns—rather than just stopping the Army machine. Schneider will have plenty of help from the speedy, plunging fullback, Ed Allen, Quarterbacks Eddie Lawless and Carmen Falcone, and Halfbacks Skippy Minisi, Bob Deuber and Bob Evans.

Army Line Lighter

Penn's line will outweigh the Army forwards 17 pounds per man, and if weight alone counted the Red and Blue would have an easy time of it. The Quaker line averages 215 pounds, 3 pounds better than Notre Dame's forwards which stopped the Cadet offensive cold.

Probable line-ups:

Army		Penn
Poole	L.E.	Littleton
Biles	L.T.	Savitsky
Steffy	L.G.	Ellis
Enos	Center	Bednarik
Gerometta	R.G.	Grain
Bryant	R.T.	Gallagher
Foldberg	R.E.	Sponaugle
Tucker	Q.B.	Lawless
Davis	L.H.	Schneider
Blanchard	R.H.	Minisi
Rowan	F.B.	Allen

Kickoff—2 P. M.

Oil Bowl Gets OK

Houston, Tex., Nov. 15 (AP).—Houston again will present the Oil Bowl on New Year's Day. This was assured today with announcement from the Rice Institute board of trustees that the Rice Stadium will be available for the game.

Colts Top Eastern By 13 to 0

By Herb Heft
Post Reporter

Calvin Coolidge's Colts clinched a place in the interhigh championship charity game by defeating the defending champion Eastern Ramblers, 13-0, yesterday before 2500 fans at Eastern Stadium.

The Colt victory left it up to McKinley and Central to battle it out for the other playoff slot. Central and McKinley play today at Central at 2 p. m.

The playoff game will be staged

How They Stand:

	W.	L.	T.		W.	L.	T.
McKinley	4	0	1	Eastern	2	4	1
Coolidge	5	1	1	Roosevelt	2	4	0
Central	3	2	0	Western	2	4	0
Wilson	3	3	0	Anacostia	1	4	1

at Griffith Stadium on Friday evening, November 29, with all proceeds going to the Children's Hospital. The Washington Post Trophy will be presented the winning team.

The Ramblers, out of the championship running since early in the season, were determined to make it tough for the Colts in their payoff game. And they did for the first half.

However, the Colts got right down to business after the second half kickoff and galloped 65 yards in a sustained march to chalk up their first touchdown.

Lanky Bobby Rohr was the hero of this drive, accounting for 35 yards in five carrying assignments, in addition to completing a 2-yard pass to Tex Jones.

Quarterback Jim Studley, crashed over from the Eastern one for the tally. Warren Malkin's conversion attempt was good.

It was Rohr again who set up the second Colt score right after the opening of the fourth quarter. He intercepted a pass by Eastern's Jerry Osborne on the Coolidge 40 and raced 35 yards to the Rambler 25 before he was brought down.

A clipping penalty postponed the touchdown for a few moments, pushing the Colts back to the Eastern 45. Stan King, the fullback who calls the Coolidge signals, took over from there, picking up 14 yards on two plays.

It took Coolidge five more plays to reach the 12, where a holding penalty pushed the Colts back again, this time to the 29. King took over again, smashing through Eastern's left tackle, angling for the sideline and sprinting all the way across the goal line.

Eastern		Coolidge
Taylor	L.E.	Gullicksen
Ballard	L.T.	Ackerman
Traynor	L.G.	Browne
Calabucci	Center	Valanos
Hollister	R.G.	J. Schaeffer
Culp	R.T.	Malkin
Foley	R.E.	Moulden
Smith	Q.B.	King
Osborne	L.H.	Rohr
Burns	R.H.	Mitchell
B. Schaeffer	F.B.	Hulbert

Coolidge	0	0	7	6—13
Eastern	0	0	0	0—0

Touchdowns—Studley, King. Extra point—Malkin. Substitutions (Eastern) — Goldstone, Brand, Gilroy, DiGiorgi, Eberhart, Ockenshausen, Clark, Patterson, Carhart, Lucas, Constantine, Maxwell, Morgan. (Coolidge)—Thomas, Witsel, Shoemaker, Tornello, Woodyard, Jones, Studley, Green, Miller.

Roosevelt Wins, 19-7; Camp Leads Way

Walter Camp's two touchdown runs in the second period, 68 and 38 yards, respectively, dominated Roosevelt's upset over Western, 19-7, at Western's field yesterday.

Western scored on a 28-yard drive, which saw Don Strain heave an 18-yard aerial to Bob Glasgow for the initial score of the game in the second period. Strain kicked the placement.

Substitute Back Camp took over and on the first play after Western's kick-off Camp sped 68 yards off tackle for Roosevelt's first of three touchdowns in the second period. Bob Cohen missed the placement.

Seconds later Roosevelt recovered a fumble on Western's 30, and in three plays Cohen went over from the 5 and Roosevelt led, 12-7.

Roosevelt's Rod Trott intercepted Strain's pass on Roosevelt's 40 and was finally pulled down on Western's 20 by Don Moreland, only to see a penalty bring it back to the 35 of Western. However, the irrepressible Camp took it off tackle and shot 35 yards to end the parade of second-period touchdowns. Cohen kicked the point.

Roosevelt		Western
Stopak	L.E.	Boltz
Buckberg	L.T.	Morland
Valis	L.G.	Prints
Schulz	Center	Bromley
O'Regan	R.G.	Woodrow
Ellis	R.T.	Frazier
Vogel	R.E.	Williams
Sledge	Q.B.	Strain
Rothkin	L.H.	Holmes
Cohen	R.H.	Castro
Trott	F.B.	Leadbetter

Roosevelt	0	19	0	0—19
Western	0	7	0	0—7

Touchdowns: Roosevelt—Camp (2), Cohen; Western—Crissman. Placements: Roosevelt—Cohen; Western—Strain. Substitutions: Roosevelt—Culp, Rosenberg, Boyer, Camp, Ruble; Western—Glasgow, Balz, Crissman, Wacker, Jay, Printz.

Douglass Sounds Off Again; Now It's on Grid Gambling

President Paul F. Douglass of American University charged last night that gamblers have made football a "major racket," and he said colleges would be better off without football "as it is currently played."

In a broadcast (CBS), Douglass renewed his attacks on "commercialism" in college sports and vigorously criticized "lucrative offers" to hire players. The American ideal of amateur sport "is being threatened by postwar trends," he said.

American University does not engage in intercollegiate football.

Douglass made these points in criticizing college football as it now is played:

1. Spectators at big-time football games are no longer predominantly students supporting their rival teams—"when the public outnumbers students and their friends 4 to 1, the game ceases to be sport and becomse business."

2. Players "become commodities marketed for customer-spectators." High school football players "are peddled out to bidders by their coaches," he said. He also noted the "particularly lucrative offers" made to members of the Army team who were asked to resign from the Military Academy and play on other football teams.

Gamblers "have made football a major racket, and wagers on what college boys will do always seem to me a miserable travesty of both sport and education."

Writer Asks Fans to Fight Big Nine Rose Bowl Tie-up

Los Angeles, Nov. 15 (UP).—A noted football authority today asked sport fans to fight the proposed Western Conference-Pacific Coast Conference "unholy alliance" which would give them a monopoly on the annual Rose Bowl football classic.

Deke Houlgate, author of "The Football Thesaurus," said the plan advanced by the Big Nine yesterday and almost certain of acceptance by the coast group at a Berkeley, Calif., conference next Tuesday, would relegate New Year's Day's traditionally top gridiron contest to "just another football game."

"The Big Nine offers no guarantee to pit its best team against the coast's champion," Houlgate told the American Institute of Journalists in launching his fight. committed only to furnish a member team—any member team, even the season's worst—for three years.

"Even this year, when the coast choice might be Southern California's Trojans, the Big Nine may name Ohio State. The Rose Bowl, traditional classic football contest, might then be a mere re-match."

Pointing out that Alabama took home $104,000 from last year's Rose Bowl game, Houlgate said the Coast Conference never would have any difficulty in getting a championship eleven from some other part of the country for a game "noted as the greatest attraction and biggest payer" in the Nation.

It Says Here:

West Point Is Mightier Than Penn

By Austin Bealmear

Still hoping that our average (.773 on 313 correct predictions, 92 misses and 16 ties) won't disappear before the season does, this football forecaster plunges into the ninth week of gridiron guesses without guaranteeing anything more than the fact that there'll be two teams on each field.

ARMY VS. PENN—For the first time since 1943, the Cadets now know what it means to draw a blank. Their scoreless tie with Notre Dame ended a 25-game winning streak. They can start a new one tomorrow, but it won't be any picnic.

NORTHWESTERN VS. NOTRE DAME—The Irish will be facing the same handicaps as Army, fatigue and a natural letdown after their bruising battle a week ago. But their chances of overcoming them are better than Army's. One confident vote for Notre Dame.

TULANE VS. GEORGIA TECH—Winner of six in a row, Tech is still shooting for a share of the Southeastern Conference title. An approving nod to Georgia Tech.

OHIO STATE VS. ILLINOIS—There's a temptation to pick the underdog here. In fact, underdogs have had a great year in the Big Nine. But one shaky vote for Illinois.

SOUTHERN METHODIST VS. ARKANSAS—All conference races have gone haywire this season and the Southwest tops them all. Arkansas, tabbed for the cellar, can clinch a tie by winning here. A big vote for Arkansas.

WISCONSIN VS. MICHIGAN—The Wilverines are still in the running for the Big Nine crown. A confident nod to Michigan.

DUKE VS. SOUTH CAROLINA—Chalk this one up for Duke.

PENN STATE VS. NAVY—The season already is a disastrous one for the Middies but their performance against Georgia Tech points to a victory here, their second in eight games. Navy.

AUBURN VS. GEORGIA—If anybody's going to stop the unbeaten Bulldogs it will have to be Georgia Tech on November 30. Georgia.

TEXAS VS. TEXAS CHRISTIAN—What the Longhorns wouldn't give to have that Rice game back. Texas.

IOWA VS. MINNESOTA—The Gophers have climbed out of the Big Nine cellar but aren't likely to go much farther. Iowa.

TENNESSEE VS. BOSTON COLLEGE—Here's our sleeper of the week. Picking the seven-point underdog. Boston College.

MISSOURI VS. OKLAHOMA—That upset by Kansas should fire the Sooners to victory, throwing the Big Six into complete confusion. Oklahoma.

WAKE FOREST VS. NORTH CAROLINA — Remember what happened to Tennessee? Wake Forest.

PRINCETON VS. YALE—The Tigers played their game against Pennsylvania. Yale.

Running rapidly over the rest of the day's better games:

SOUTH

Alabama over Vanderbilt, **Kentucky** over West Virginia, **Villanova** over Florida, **Mississippi State** over Northwest Louisiana, **Richmond** over Virginia Tech, **V. M. I.** over The Citadel, **William and Mary** over George Washington, **Clemson** over Furman, **Virginia** over North Carolina State, **Randolph-Macon** over Hampden-Sydney, **Maryland** over Washington and Lee, **Oklahoma City** over Chattanooga, **Sewanee** over Centre.

WEST AND SOUTHWEST

Stanford over Washington State, **Washington** over Oregon, **Rice** over Texas A. and M., **Texas Tech** over Oklahoma A. and M., **Arizona** over New Mexico, **Denver** over Colorado, **San Francisco** over Utah, **Fresno State** over College of Pacific, **Idaho** over Portland, **St. Mary's** over Santa Clara.

Today's Big Grid Games

THIS AREA

Wm. & Mary at George Washington.
Penn State at Navy.
Washington & Lee at Maryland.
Georgetown at Scranton.
Virginia at North Carolina State.

EAST

Army at Pennsylvania.
Tennessee at Boston College.
Princeton at Yale.
Dartmouth at Cornell.
Colgate at Syracuse.
Brown at Harvard
Lafayette at Columbia.
Fordham at N. Y. U.
Bucknell at Temple.
Rutgers at Lehigh.
Hopkins at Haverford.
Washington College at Delaware.
Boston U. at Coast Guard.
Williams at Amherst.
St. Bonaventure at Kings Point.

SOUTH

Vanderbilt at Alabama.
Auburn vs. Georgia (at Columbus).
Villanova at Florida (night).
Tulane at Georgia Tech.
West Virginia at Kentucky.
Nevada at Mississippi State.
Citadel at V. M. I.
Furman at Clemson.
Duke at South Carolina.
Wake Forest at North Carolina.
V. P. I. at Richmond.
Emory & Henry at Concord.
Hampden-Sydney at Randolph-Macon.

MIDWEST

Northwestern at Notre Dame.
Ohio State at Illinois.
Iowa at Minnesota.
Wisconsin at Michigan.
Marquette at Michigan State.
Iowa State at Nebraska.
Kansas at Kansas State.

SOUTHWEST

Drake at Iowa Teachers.
Baylor at Tulsa.
Texas at T. C. U.
S. M. U. at Arkansas.
Rice at Texas A. & M.
Oklahoma A. & M. at Texas Tech.
Missouri at Oklahoma.
Arizona at New Mexico.

WEST

Oregon State at California.
Washington State at Stanford.
Oregon at Washington.
Montana at U. C. L. A.
Portland at Idaho.
Brigham Young at Colorado A. & M.
Denver at Colorado.
Utah at San Francisco.
Utah State at Wyoming.

SUNDAY

Detroit at St. Louis.
St. Mary's at Santa Clara.

Gonzaga Routs Georgetown Prep; Sidwell Wins, 25 to 12

Eagles Score 8th Straight Victory, 28-0

Gonzaga's powerful, unbeaten Purple Eagles trounced Georgetown Prep 28-0 yesterday before 1000 fans at Georgetown Prep to win their eighth straight game.

Dick Brown went 10 yards for a touchdown to end a 91-yard drive in the first period. Wimpy Dechard passed to Johnny O'Keefe for the extra point. Dechard sprinted 18 yards for a second quarter tally, and caught a flip from O'Keefe for the conversion.

The Purple Eagles marched 74 yards for another score after receiving the second half kickoff. Dick Brown went over from the 11and Tom Deveau bucked for the point. In the final period Gil Buckingham rambled 52 yards for a touchdown, and then plunged across for the last point.

Gonzaga		Georgetown Prep
O'Keefe	L.E.	Garrett
Lavins	L.T.	Markham
Redmond	L.G.	Tucker
Gilmore	Center	J. Crowley
Wintermyer	R.G.	Lewis
J. Hitselburger	R.T.	Murphy
Lowe	R.E.	Cashman
Dechard	Q.B.	Neuhoff
D. Hogan	L.H.	Beyer
Buckingham	R.H.	Harrell
Brown	F.B.	F. Lyons

Gonzaga	7	7	7	7—28
Georgetown Prep	0	0	0	0— 0

Touchdowns—Brown (2), Dechard, Buckingham. Extra points—O'Keefe, Dechard, Deveau, Buckingham.

Substitutes: Gonzaga—Nolan, DiBattista, W. Hitselburger, Pugliese, J. Hogan, Kelly, Ellis, Logan, Gibbons, Deveau, Spelman, O'Neill, Hurley, Liske, Welch, Vaughn, Brungs, T. O'Keefe. Georgetown Prep—T. Crowley, Spicer, Singer, Bergmann, Eckert, J. Farley, Gargan, Harper, Kilcoyne, T. Lyons, Milley, Murphy, O'Donnell, O'Donoghue, Quinn.

Chamberlain Wins First of Year, 33-0

Chamberlain Vocational School, playing its first season of football, gained its first victory after eight failures by defeating National Training School, 33-0, yesterday at Central Stadium.

Gus Baroutas was the hero for Chamberlain, scoring two touchdowns. The first came on a five yard center plunge. The other came when he intercepted a pass and raced 25 yards into the end zone. It was the sixth straight loss for N. T. S.

National Training		Chamberlain
O'Neill	L.E.	Kelly
Long	L.T.	Jordan
Buno	L.G.	Bigott
Harding	Center	Humphries
Pierce	R.T.	Caparonis
Fink	R.E.	Van Roon
Howerton	R.B.	Lewis
Orden	Q.H.	Baroutas
Manow	L.H.	Nucci
Stack	R.H.	Worley
Knight	F.B.	Dobbins

National Training	0	0	0	0— 0
Chamberlain	13	7	7	6—33

Touchdowns—Baroutas (2), Dobbins, Lewis, Nucci. Extra points—Jordan (3).

Landon, St. Albans In Scoreless Draw

Landon and St. Albans battled to a 0-0 tie yesterday as the ground gaining assaults of both teams bogged down within two yards of pay dirt.

Two determined drives threatened the Saints' goal twice during the afternoon. Early in the second period Landon drove down to the St. Albans' two-yard line, but the Saints dug in and held.

St. Albans charged back with a determined drive to the two-yard line only to lose the ball on downs.

In the last period the boys from Landon again threatened the Saints goal but lost possession on the seven—on a fumble.

Charlotte Hall Drops B-CC, 31 to 0

Charlotte Hall scored its third victory of the season yesterday by defeating Bethesda-Chevy Chase, 31 to 0, at Chevy Chase.

Touchdowns were scored by Bill Bryan, Francis Mattingly, Jack Blalock, Cliff Smith and Sonny Melvin.

The lineups:

Charlotte Hall		Chevy Chase
Hall	L.E.	Rowse
Quenstedt	L.T.	Newkirk
Kolodner	L.G.	Rankin
Chaconas	Center	Smallwood
Summerly	R.G.	Pickett
Summa	R.T.	Raver
Czarnecki	R.E.	McKeithan
Mattingly	Q.B.	Cameron
Bryan	L.H.	Briggs
C. Smith	R.H.	Lynch
Ennis	F.B.	Stahr

Louis-Sheppard May Meet in May

New York, Nov. 15 (AP).—A delegation of Baltimore citizens, headed by Maryland State Boxing Commission, today asked Promoter Mike Jacobs to stage a Joe Louis-Curtis Sheppard heavyweight title scrap in Baltimore next summer.

Jacobs said he would consider an early May bout fi Louis is willing, provided he be the sole promoter. "It's all up to Joe," said Jacobs, explaining that the champ wa sexpected back from Honolulu in about two weeks.

The Baltimore group named the Municipal Stadium as a potential site becauseit can accommodate 80,000 fans for boxing. It was estimated that a Louis fight with Sheppard, who has built up a fine record in Baltimore, would draw 70,000 customers.

Empire City

1—3/4; $3500; 2-year-olds; claiming.
Dolly Zac, 113 (Jessop) 3.80 3.10 2.70
Challedonian, 111 (Miller) 4.90 4.00
Golden Scotch, 111 (Schmidl) 4.10
Drifting Patsy, Deby, Dagon, Rover Flares, Mr. Dodo, Together, Pharus, Who Cares, Foursome.

2—3/4; $4000; 3-year-olds up; allowances.
Freeseul, 115 (Lindberg) 7.80 4.10 3.20
Valdina Clown, 115 (Schmidl) 3.50 2.80
Grandpa Max, 118 (Luther) 6.40
Darby Devon, Pied Piper, Sea Letter, Stan Tracy, Waymark, Croupier, Flying Tartar, Noonday Sun, Our Candidate.

3—1 1/8; $3500; 3-year-olds up; claiming.
Bonfire, 114 (Schmidl) 3.90 3.30 2.80
Lanova, 116 (Givens) 8.20 5.50
King Pretty, 113 (Nodarse) 6.60
Snob Tourist, Ask Me, Lady Apple, Projoe, Love Story, †Markability, †Alamein.
†H. Josephart entry.

4—1 1/16; $4000; maiden 2-year-olds.
†Young Peter, 116 (Givens) 5.50 3.30 2.70
Flaring Home, 113 (Nodarse) 4.20 3.30
Longhorn, 116 (Mattioli) 4.10
†Quesada, Puff of Smoke, Arctos, Richwall, Count J. L., Cobblestone, Big Wheel.
†Lazy F Ranch-Mrs. R. L. Gerry entry.

5 — 1 1/16; $10,000-added; 3-year-olds up. The Greater New York Fund Handicap.
First Fiddle, 121 (Mehrtens) 6.90 4.20 3.20
Let's Dance, 115 (Luther) 6.20 4.00
Windfields, 112 (Lindberg) 3.70
Bounding Home, Station, Challadette, Broadway Joe, Go Chicago, Round View.

6—3/4; $4000; 3-year-olds up; allowances.
Dutch Cut, 115 (Jessop) 3.40 2.80 2.50
Ruling Time, 112 (Givens) 6.50 4.40
Sorisky, 116 (Permane) 4.80
Sam Bernard, Triton, Amber Light, Paigle, Larkmead Andy.

7—1 1/8; $3500; 3-year-olds up; claiming.
Pheecia, 114 (Jessop) 14.10 6.20 2.90
Army March, 111 (Permane) 7.00 3.40
Old Union, 110 (Belanger) 2.40
Boy Soldier, Aero Jack, Potomac, Rarified, Crack Time.

This Clinches It for Coolidge . . .

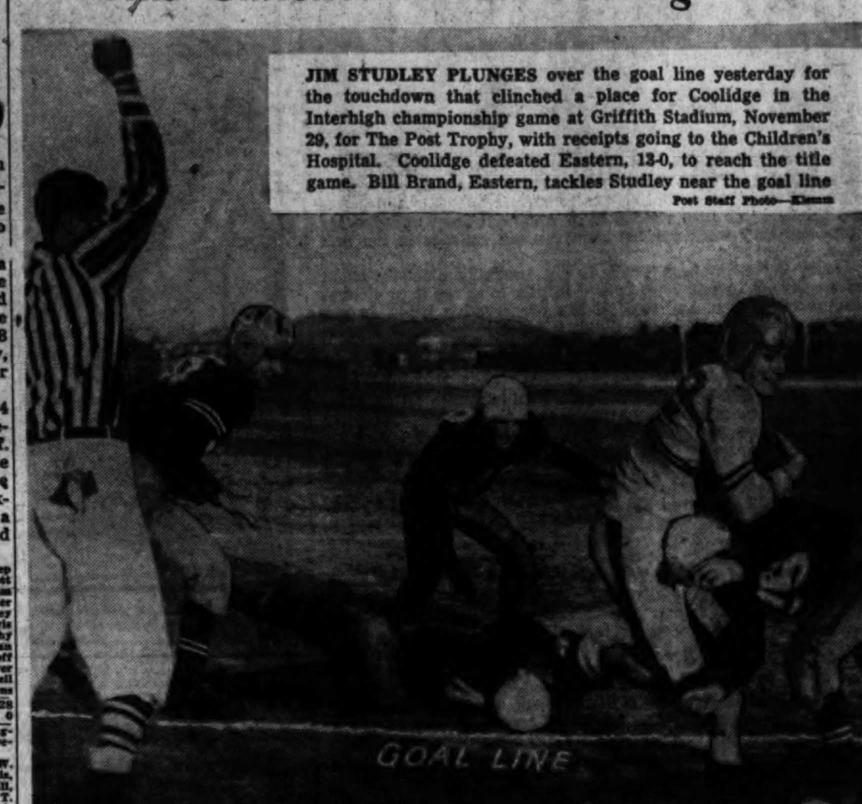

JIM STUDLEY PLUNGES over the goal line yesterday for the touchdown that clinched a place for Coolidge in the Interhigh championship game at Griffith Stadium, November 29, for The Post Trophy, with receipts going to the Children's Hospital. Coolidge defeated Eastern, 13-0, to reach the title game. Bill Brand, Eastern, tackles Studley near the goal line
Post Staff Photo—Klemm

Lynch 'Cap Marks Bowie Opening Today

By Walter Haight
Post Reporter

Maryland's major fall racing season, making its last stand of 1946, moves right up to Washington's side door today with Bowie the scene on the first of 13 programs.

The meeting includes three Saturdays and one holiday (Thangsgiving) and every indication is that crowds and betting will be high, weather permitting. At least clear and cool is the forecast for the opening day.

The $7500 added Thomas K. Lynch Memorial Handicap features the inaugural card. The test is at a mile and a sixteenth and drew a lineup that exceeded the expectations of Racing Secretary John Turner. Overnight, thirteen horses were named.

Rounders Top Weighted

William Helis' Rounders is going to make his scheduled appearance in the distance test and will carry top weight of 120 pounds. H. G. Bedwell's Hammer-Lock gets in the big race with 105 pounds but is considered a doubtful starter, having also been named for the Leonardtown, a sprint of six furlongs on the same card.

H. L. Straus entered his pair of New Moon and March Chick and the stable says both will be at the starting gate. The E. A. Helsing's depends on Cal's Pet while others named were: Royal Flush, Lovat, Butler, Tacaro Briar, Grand Destiny, Respingo, Love Sonnet and Black Swan.

The two supporting races to the feature are the aforementioned Leonardtown at six furlongs and the Cherrystone at a mile and 70 yards.

Four Distance Rates

Distance races, as usual are stock equipment at Bowie. Four of the eight events are over long routes. In fact, the last four are a mile and 70 yards and a mile and a sixteenth. The meeting is the first fall session at Bowie since 1942.

New entrance booths have been placed all around. The railroad platform has been surfaced.

At the upper end of the course a new 5-acre parking lot, said to be the largest in the State, will be opened. For the first time the Hack brothers, concessioners will operate the parking lot.

Post time for the first race each day will be 1 p. m., and every attempt will be made to have the final event over by 4:30 p. m.

Rockingham

1—1 1/16; $2200; 3-year-olds up; claiming.

Ylee Bar	106	Yawl	111
Plane Spotter	108	Flying Silver	108
Lineman	105	Model Lady	108
Patsy T.	108	True Pilate	108
Cynical Maid	108	Tracelette	117
Pida	111	Caids Best	114
Bright Camp	111	Fleet Sister	108
River Baby	102	Kurdistan	109

2—3/4; $2200; 3-year-olds up; claiming.

Zacamazuma	116	Jim's Jeannie	110
Leicester	113	Yellow Silk	106
Mad Crusader	109	Floataway	116
Ever Star	113	Bo Way	111
Hagar	113	Daytime	110
Polymelior	108	Belco	116
Christabel	110	Due Sport	116
Not Tomorrow	108	Erindale Boy	108

3—3/4; $2400; 3-year-olds up; claiming.

Second Meadow	104	Mr. Infinity	106
Caeright	106	Piplad	119
Heyorta	110	Wise Advice	113
New Dealer	113	First Command	117

4—3/4; $2500; 3-year-olds up; allowances.

Free Transit	113	Dispose	123
Weatherite	108	My Willow	106
Caroline F.	113	Mintlock	114
Bardia	113	Low Tension	107
Miguelito	115		

5—1 1/16; $3000; 3-year-olds; allowances.

Colinova	113	Tim B.	113
Land n' Sea	111	Mr. Chairman	110
Billy Perry	111	Bimont	112
Anvelt	114	Chance Player	119

6—1 1/16; $5000; 3-year-olds up; handicap.

†Dinner Party	125	My Star	100
Float Me	112	Son of Heels	97
Foxmaster	105	Blenweed	108
†Emo T.	113		

†Mrs. C. P. Amodie entry.

7—1 1/16; $2500; 3-year-olds up; claiming.

Chance Morn	111	Air Beauty	107
Pennypacker	109	Star Way	120
King Leroy	111	Rocky Trail	114
Davie's Sister	109	To To Light	100
War Glenn	114	Airy Goer	117
Flaming Chance	111	Valdina Vicar	109

8—1 1/8; $2200; 3-year-olds up; claiming.

Wapan	114	Larry B.	107
Happy Guess	120	Josie's Pal	114
High Fox	115	Waller	120
Selcap	114	Cindy Lou	106
Bay Acre	115		

1—3/4; $2200; 4-year-olds up; claiming.
Nath's Pet, 113 (Keene) 8.00 4.40 3.40
Fire Kabo, 108 (Bauer) 5.60 3.40
Shrewd Quest, 113 (Keene) 6.40
Calydon, Porters Chip, All Charm, Pattergal, Discovelect, Single Bliss, Torch Lee, General Jack, Mere Chic.

2—3/4; $2200; 2-year-olds; claiming.
Gallant Reward, 102 (Anyon) 25.60 8.00 4.20
Miss Marietta, 107 (Keene) 3.80 2.80
Aces Up, 110 (Bauer) 3.00
Grubstake, Casa Libre, Mac Stephen, Trace Chain, Chipper Sally.

DAILY DOUBLE PAID $176.40.

3—3/4; $2000; 3-year-olds up; claiming.
Claremont Miss, 110 (Frehm) 11.00 9.20 6.80
La Galla, 108 (Bauer) 28.60 14.60
Light Count, 119 (Pollard) 4.80
Jack's Girl, Gold Tint, Chance Sord, Gay Franka, Gallant Agent, War Wine, Eagle Town.

4—3/4; $2500; 3-year-olds up; claiming.
Sun Talk, 109 (Bureau) 36.20 14.20 8.20
True Note, 110 (Martin) 31.80 19.80
Ten to Ace, 113 (Collins) 16.60
Fljord, Town Hill, Dridas, Whyso, Sweep Lad, Vinum, Lunch Date, Top Transit, Easy Quero.

5—1 1/16; $2500; 3-year-olds up; claiming.
Yellow Hornet, 114 (Keene) 7.00 4.00 3.60
Creepin, 111 (Martin) 7.20 5.40
Bath Ronan, 114 (Humphries) 6.20
Hero Mine, Sweet Eleanor, Aircraft, Iron Works, Crazy Horse, Doodle Bug, Winnpearl, Head Sea, Elcan.

6—1 1/8; $3000; 3-year-olds up; claiming.
Duskily, 114 (Hettinger) 26.60 10.00 4.80
Refresh, 108 (Keene) 8.00 3.80
Flourtown, 109 (Bauer) 2.60
Baruna, Hill Sun, Dina Belle, Escort, Pilate's Miss.

7—1 1/16; $2200; 3-year-olds up; claiming.
Dry Bait, 111 (MacAndrew) 9.20 6.80 4.60
Canee, 111 (Martin) 13.80 10.40
Peace Light, 106 (Anyon) 17.00
Brevrome, Midnight Ride, Pharfox, Wise Timmie, Chance Cross, Brocade, Sibeis, Flight Nurse.

8—1 1/16; $2200; 3-year-olds up; claiming.
Myrtle M., 111 (Bernhardt) 11.60 5.20 3.20
Maree B. Good, 114 (Hettinger) 4.60 3.00
Chislam, 110 (Bureau) 3.60
Neotrist, Cyrus P., Bellcoda, Gun Bearer.

Bowie Jockeys, Odds

1—3/4; $2500; maiden 2-year-olds.

No.	Horse and Jockey.	Wgt.	Odds.
1	Ariel Beauty (Scotti)	115	10-1
2	Silver Cloth (E. Carrillo)	115	20-1
3	Gossip (no boy)	115	5-2
4	Wee Winkie (G. Smith)	115	15-1
5	Geryon (F. Hanes)	115	10-1
6	Royal Foot (J. Breen)	118	8-1
7	Poker Face (B. Vandergriff)	115	12-1
8	Lady Egret (L. Hanesman)	115	5-2
9	Pat's Anne (A. Loturco)	118	12-1
10	Bifie (no boy)	118	2-1
11	Portward (Root)	115	8-1
12	Challise (Bakhsh)	115	20-1
13	O. K. Doris (Hacker)	115	20-1
14	Helen Miller (Root)	115	20-1
15	Oak Leaf (M. N. Gonzales)	118	20-1
16	San Mar (B. Vandergrig)	118	20-1

2—5/8; $3000; 4-year-olds up; claiming.

No.	Horse and Jockey.	Wgt.	Odds.
1	Burgaway (W. Mann)	113	6-1
2	Fifth (A. Loturco)	113	3-1
3	Glaster (G. Napier)	113	15-1
4	Army Belle (J. Tammaro)	113	4-1
5	Hit Tune (J. Breen)	113	15-1
6	Little Peanuts (J. Matral)	113	12-1
7	French Nine (L. Hanesman)	113	6-1
8	Abrazo (F. Hanes)	114	6-1
9	The Wing (West)	108	20-1
10	Bon Chance (Gonzales)	118	12-1
11	Nu-Ko (G. Baker)	105	20-1
12	Sin Lee (R. Root)	116	12-1
13	Ascertain (H. Mora)	116	8-1
14	Beau's Nurse (J. Baird)	105	20-1
15	Lynd's Lad (L. Bakhsh)	116	5-2
16	Black Object (D. West)	108	6-1

3—3/4; $3000; 2-year-olds.

No.	Horse and Jockey.	Wgt.	Odds.
1	†Scotch Sand (J. Tammaro)	110	8-1
2	Meal (F. Hanes)	108	20-1
3	Sendoff (L. Hansman)	110	12-1
4	Lady Phara (D. West)	105	4-1
5	†Whizz Happy (J. Tammaro)	110	8-1
6	Chally Mally (C. Kirk)	107	6-1
7	Larry Dooley (H. Mora)	110	6-1
8	I'll Be (R. Root)	110	3-1
9	Allure (J. D. Jessop)	110	4-1

†Chamblin and Royston entry.

4—3/4; $4000; 3-year-olds and up.

No.	Horse and Jockey.	Wgt.	Odds.
1	Under Cover (W. Mann)	107	20-1
2	Red Sonnet (G. Smith)	113	15-1
3	Phone Me (D. West)	105	8-1
4	Hug Bug (J. Breen)	110	20-1
5	Red Knees (F. Hanes)	102	10-1
6	Nowdays (M. N. Gonzales)	110	4-1
7	Sheltie (R. Root)	110	6-1
8	Adviser (D. West)	110	4-1
9	Annie's Dream (J. Baird)	108	10-1
10	Hammer-Lock (L. Hansman)	110	5-2
11	Signal's Bloke (B. Haynes)	110	20-1

5—1 and 70; $4500; 3-year-olds.

No.	Horse and Jockey.	Wgt.	Odds.
1	Adorant (D. West)	108	12-1
2	Anatolia (M. N. Gonzales)	107	20-1
3	Popo Lass (Rienzi)	113	15-1
4	Flying Weather (R. Root)	118	6-1
5	Arden Lad (Hansman)	113	6-1
6	Meetmenow (J. Baird)	104	8-1
7	Tacaro Briar (J. Breen)	122	4-1
8	Honeytown (J. Robertson)	110	20-1
9	Dixie Sweep (W. Barr)	117	12-1
10	Sun Chevie (G. Smith)	113	20-1
11	Orange Blossom (A. Loturco)	119	15-1
12	Ferry Command (W. Mann)	110	3-1
13	Bluesweep (Hansman)	113	8-1
14	Flysolate (A. Loturco)	113	4-1
15	Love Sonnet (A. Loturco)	122	4-1
16	Surrender (J. D. Jessop)	119	6-1

6—1 1/16; $7500 added; all ages.

No.	Horse and Jockey.	Wgt.	Odds.
1	Hammer-Lock (L. Hansman)	106	3-1
2	Royal Flush (H. Mora)	106	15-1
3	Lovat (J. D. Jessop)	106	6-1
4	Rounders (J. Rienzi)	120	5-2
5	Butler (W. Mann)	107	6-1
6	Tacaro Briar (F. Hanes)	102	10-1
7	Cal's Pet (B. Hacker)	103	8-1
8	†New Moon (C. Kirk)	118	4-1
9	†March Chick (C. Kirk)	103	4-1
10	Grand Destiny (G. Smith)	104	20-1
11	Respingo (J. D. Jessop)	103	8-1
12	Love Sonnet (A. Loturco)	109	15-1
13	Black Swan (F. Kenney)	104	20-1

†H. L. Straus entry.

7—1 1/16; $3500; 4-year-olds up; claiming.

No.	Horse and Jockey.	Wgt.	Odds.
1	Aldridge (W. DeMar)	112	10-1
2	Mike K. (F. Munden)	111	3-1
3	Sir Alfred (L. Hansman)	111	4-1
4	Red Wrack (J. Dunbar)	109	6-1
5	Anne Again (J. Baird)	109	15-1
6	Ice Dancer (D. West)	108	20-1
7	Brenner Pass (F. Hanes)	106	3-1
8	†Comedy Player (J. Robertson)	109	8-1
9	Director (D. West)	120	3-1
10	Llords (F. Hanes)	106	15-1
11	†Alhalon (W. Barr)	109	8-1
12	Bright Remark (J. Bryan)	106	6-1
13	Sarawak (C. Kirk)	111	4-1
14	Hawkwood Areas (R. Root)	111	20-1
15	Chief Mate (J. D. Jessop)	117	12-1
16	I'll Be Back (J. Rienzi)	111	15-1

†Cryder and Mountain entry.

8—1 1/16; $3000; 3-year-olds; claiming.

No.	Horse and Jockey.	Wgt.	Odds.
1	Pigeon Hill (R. Root)	108	15-1
2	Incansable (G. L. Smith)	111	6-1
3	Sergt. Davis (R. Root)	111	4-1
4	East B. (D. West)	103	10-1
5	Our Sensation (F. Hanes)	108	6-1
6	Waverly (L. Hansman)	111	6-1
7	Free Son (J. Tammaro)	111	15-1
8	Sir Gerald (W. Mann)	111	20-1
9	Chaltic (M. N. Gonzales)	108	12-1
10	Quona (R. Root)	108	6-1
11	Malca (M. N. Gonzales)	108	5-1
12	Corkonian Lad (Carrillo)	114	10-1
13	Damion's Maid (L. Turner)	103	20-1
14	Magic Steo (F. Munden)	111	15-1
15	Loudoun Boy (J. Robertson)	111	6-1
16	Gauntlet (G. Cardoza)	111	10-1

BOWIE SELECTIONS
1—Challise, Oak Leaf, Geryon.
2—Abrazo, Sin Lee, Ascertain.
3—Chally Mally, Allure, Scotch Sand.
4—Hammer-Lock, Nowdays, Sheltie.
5—Love Sonnet, Tacaro Briar, Surrender.
6—Rounders, New Moon, Lovat.
7—DIRECTOR, Aldridge, Chief Mate.
8—Malca, Gauntlet, Our Sensation.
—Louisville Times (AP).

ROCKINGHAM SELECTIONS
1—Flying Silver, Pane Spotter, Bright Camp.
2—Floataway, Zacamazuma, Polymelior.
3—Piplad, Heyorta, First Command.
4—DISPOSE, Weatherite, Mintlock.
5—Mr. Chairman, Bimont, Chance Player.
6—Dinner Party, Float Me, Blenwee.
7—Airy Goer, Chance Morn, Valdina Vicar.
8—Bay Acre, Josie's Pal, Waller.
—Louisville Times (AP).

AT ROCKINGHAM
1—Plane Spotter, Yawl, Flying Silver.
2—Float Away, Zacamazuma, Not Tomorrow.
3—Piplad, Heyorta, First Command.
4—Mintlock, Dispose, Weatherite.
5—Tim B., Chance Player, Mr. Chairman.
6—Dinner Party, Float Me, Blenweed.
7—Valdina Vicar, Chance Morn, Pennypacker.
8—BAY ACRE, Happy Guess, High Fox.

Hoyas Favored Over Scranton

Scranton, Pa., Nov. 15 (Spl.).—Georgetown University gridmen were highly favored to take their fourth victory in seven games this season in a meeting with the Scranton University Miners here tomorrow.

The Washingtonians took a light workout today, working on signals under Coach Jack Hagerty, who expressed fear the Hoyas would be overconfident after last Saturday's brilliant performance in a 20-13 loss to Boston College.

Scranton has won three of its six games to date, the toughest coming by 14-6 over Marshall College.

Brown-Bennett Bout Added to Zivic Card

Artie Brown, local welterweight, will have a chance to gain revenge against Charlie Bennett for a recent close defeat. Theey were rematched for a six-round semiwindup on Monday night's boxing show featuring Fritzie Zivic, former world's welterweight champion, in a 10-rounder against Jimmy McGriff, the District belter.

Three four-rounders have been added to the card. Vincve Mazac will engage Bobby Suma; Henry Young will tackle Vernon Brown and Young Cordova will meet Baby Beau Jack.

What Bill Bennings Says

DEAR FOLKS:

Any doubt about Bowie having enough horses for the meeting was erased when 100 or more tried and couldn't even get on the overnight entry sheet for the first program. The racing surface is in good shape for Bowie. The strip is safe but, as usual it is soft, the dirt being about the same texture as Marlboro. Many horseman would prefer it to the hard, concrete-like going as is the case at Tropical Park and some other tracks. The platers with bad under-pinning should have their inning. In fact, some horse players take into consideration the mud-running ability of a horse even when the Bowie track is labeled "fast." Walter Haight, the horse, ran a miserable race at Pimlico, but should like Bowie's soft track. There's a chance he will hook up, with Arch McDonald, the horse. However, there's no chance of meeting Art Brown, the horse, because the last named is recuperating from a leg injury on a Virginia farm and won't be around until next year. There were enough fans at the track Friday when the entries came out to bet a cool $100,000 and I didn't even see a crap game. However, many of the boys and girls were around looking the plant over. But you can't blame them. What is a racing fan going to do on an off day but go to the track? See you on the rail. BILL.

Selections:
1—Portward, Rifle, Gossip.
2—Fifth, Abrazo, Army Bell.
3—Larry Dooley, I'll Be, Allure.
—Hammer-Lock, Phone Me, Adviser.
5—Bluesweep, Ferry Command, Surrender.
6—Rounders, Cal's Pet, New Moon.
7—Director, Brenner Pass, Red Wrack.
8—Malca, Our Sensation, Sergt. Davis.
Best Bet—HAMMER-LOCK.

Baltimore Outclassed in Title Game

Baltimore, Md., Nov. 15.—With Tommy Dean, Archie Hutson and Mike Mills paving the way, Sidwell Friends of Washington defeated Baltimore Friends, 25-12, here today to win the championship of the Interstate Athletic Conference.

Huck Geary's one-yard plunge gave Baltimore its first touchdown in the second quarter. Sidwell got its attack rolling just before halftime, tying the score on a 15-yard off tackle dash by Mills.

Mills, a guard, who pulls out of the line on certain plays to handle a halfback assignment, also scored Sidwell's third touchdown in the fourth quarter on another sprint of 15 yards.

The second Sidwell tally came in the third period on a 25-yard pass play from Dean to Hutson in the end zone. Hutson's 5-yard buck through tackle wound up the Sidwell scoring.

Sidwell Friends		Baltimore Friends
Ashton	L.E.	Shipley
Walker	L.T.	Fiske
Sitz	L.G.	Yates
Stimson	Center	Jones
Mills	R.G.	Barnes
Valentini	R.T.	Klein
Smith	R.E.	Geary
North	Q.B.	Forbush
Stone	L.H.	Collen
Hutson	R.H.	Trapnell
Dean	F.B.	Peacock

Sidwell Friends	0	6	6	13—25
Baltimore Friends	0	6	0	6—12

Touchdowns: Sidwell Friends—Hutson (2), Mills (2). Extra point—Ashton. Baltimore Friends: Touchdowns—Geary (2).

Substitutions: Sidwell Friends—M. Maloney, P. Maloney, Taylor, Neiselean, Ritchie, Brown, McDonald. Baltimore Friends — Falconer, Schnepfe, Weteler, Stegman, Bigler, Zeft.

Montgomery Blair Scores 13-37 Victory

With Fullback Bill Bohen going over for two markers in the last quarter, Richard Blair defeated Montgomery High, 13 to 7, yesterday afternoon.

A pass, Jim Wratten to Left End Bob Dobbins accounted for Montgomery's lone touchdown.

Blair		Montgomery
Fraser	L.E.	Dobbins
Covak	L.T.	C. Mullican
Fahr	L.G.	Petrow
Clark	Center	Holden
Smith	R.G.	H. Mullican
Smith	R.T.	Deckworth
Breckdorff	R.E.	Dangler
Redeffer	Q.B.	Frosberger
Kirby	L.H.	Deane
Kyle	R.H.	Nicholson
Bohlen	F.B.	Wratten

Touchdowns—Bohlen (2). Extra point—Bohlen to Fraser (pass). Montgomery: Dobbins, Huffer (placement).

Anacostia Beats St. John's, 19-7

Anacostia's Indians defeated St. John's Cadets, 19-7, yesterday at Anacostia. Led by Lewis Groat, Anacostia held a 6-0 lead at the half.

Taking a Cadet punt on their own 30, the winners drove to their first score late in the first period, with Will Upholtz going over from the 1.

A clipping penalty nullified an Anacostia score in the third half, but Anacostia scored again a moment later when Don Anderson intercepted Jack George's pass and ran 40 yards.

Groat tallied the final Indian touchdown, going 18 yards around his right end. The Cadets scored their only touchdown on a 30-yard pass from George to Bob Weiss.

Anacostia		St. John's
Tizard	L.E.	MacAuliffe
Ross	L.T.	Weikin
Burleck	L.G.	McCarthy
Anderson	Center	Reber
Allwine	R.G.	Donohue
Bass	R.T.	Kidwell
Raurach	R.E.	Weiss
Kent	Q.B.	George
Upholtz	L.H.	Fannon
Adams	R.H.	Waldron
Groat	F.B.	Flannery

Anacostia	6	0	6	7—19
St. Johns	0	0	0	7— 7

Touchdowns: Anacostia—Upholtz, Anderson, Groat. Extra point—McKay. Touchdown: St. Johns—Weiss. Extra point—Weiss.

Substitutions: Anacostia—McKay, Thompson, J. Mitchell, Alcota, Flaherty, James. St. Johns—Miller, Whalen, Poch, Curtin, McGuire, Palmer.

Penn President Flays 'Rioters'

Philadelphia, Nov. 15 (INS).—Indefinite suspension of all students who participated in Thursday night's riotous "rowbottom" was ordered today by President George W. McClelland of the University of Pennsylvania.

Some 4000 persons turned Philadelphia's transit system topsy-turvy in the "rowbottom," Penn's unofficial student rally to work up pep for tomorrow's football game with Army at Franklin Field.

Said Dr. McClelland:

"Every student who actively participated in last night's rowbottom and whose identity is, or becomes, known to school authorities will be indefinitely suspended."

The university president expressed deep regret at the demonstration which occurred at West Philadelphia's busiest intersection.

No one was hurt in the riot, but the 300 policemen called to the scene made one arrest.

Scores of trolleys were tied up as the students poured kerosene on the tracks and set it afire. The students stole $250 worth of equipment from the fire engines called to the scene.

The students cut trolley ropes and stranded repairmen by taking away their ladders.

Parked cars were upset or shoved into the middle of streets, their gas tanks were drained and tires deflated.

Rookie Sues Chisox For Month's Salary

Chicago, Nov. 15 (AP).—Rudolph Laskowski, 31, sued the Chicago White Sox in the Municipal Court today for $500 which he alleged was owed him for September wages as a ballplayer.

A former third baseman on Chicago high school teams, Laskowski declared he ended the season August 31 as a catcher with the Sox farm team in Waterloo, Iowa, of the Three I League but that his contract covered a period ending October 1.

National Weather Summary

Copr. 1946 Edw. L. A. Wagner

24-HOUR FORECAST—Overcast skies and stormy weather are pictured for the central part of the Nation Saturday, in connection with a low pressure storm center which has moved eastward from the California coast.

Snowfall is predicted over the Northern States along the Canadian Border, in the sector northwest of the cold front.

An extensive area of rain and showers is expected from the Great Lakes southwestward to the Texas Panhandle and the Texas-Louisiana border. (See FOTOCAST for exact affected areas).

Saturday football fans will get their best weather breaks in the Atlantic States along the Eastern Seaboard where higher temperatures and clear to partly cloudy skies are forecast and in the Southwest and Far West along the Pacific Coast.

The showers and rain in the Central States will push eastward into the Ohio Valley after midday Saturday, and the rainfall in Upper Michigan, northwestern Wisconsin, Iowa and Kansas will turn to snow.

The Ohio and Mississippi Valleys will have mild weather conditions Saturday, but very cold air is associated with the advancing cold front and a temperature drop will follow its passage. Sections east of the Rockies in the Northern Plains and Minnesota will experience quite low temperatures with even maximum readings below 40 degrees.

Cold air will pile up along the westernmost cold front and cause the Northern and Central Rockies to have more cold weather.

The Southern States will enjoy temperatures of 70 or above from Los Angeles eastward to the Carolinas.

D. C. Sales Tax Approval Seen By Dirksen

By Edward F. Ryan
Post Reporter

Representative Everett Dirksen (R., Ill.) top Republican House legislator in District affairs, predicted yesterday that the Eighth Congress would approve a general retail sales tax for the District.

Dirksen, ranking Republican on the House District Committee who returned to his Capital office yesterday, said that the chances for winning approval of a District sales tax had been greatly increased by election of a Republican-controled Congress.

A proposed 2 per cent general retail sales tax forms the biggest single slice of the Commissioner's 20 million dollar program of new revenue to catch-up with mounting city expenses. The sales tax, calculated to take in about nine million a year, with other parts of the revenue program is being drafted into legislation by Corporation Counsel Vernon E. West.

Congress to Get It

The revenue program will be sent to Congress early next year, for probable action before the end of the present fiscal year, June 30, 1947.

All the revenue proposals, including the sales tax, automatically will be routed first to the House District Committee. The latter group may be headed in the next Congress by Representative Dirksen, although he said yesterday that he has not yet decided whether to take the chairmanship.

His acceptance of the District Committee chairmanship depends partly on what his other House assignments may be. He ranks high on the House Appropriations Committee, and is expected to be in line for the chairmanship of a major appropriations subcommittee. He is also expected to make a race for a House leadership position.

Dirksen agreed with the earlier prediction of Representative John Taber (R., N. Y.), who is slated to be the next House Appropriations Committee chairman, that the District would have a poor chance of getting an increased Federal contribution in the next Congress.

"I think we were lucky to get what we did this year for the District," Dirksen said.

He referred to Congress' decision earlier this year to increase the Federal grant for District municipal expenses to eight million dollars, a two-million-dollar boost over the level which had held for the preceding six years.

An increased Federal contribution had been one of the main hopes of District officials and civic leaders in their search for new sources of revenue.

Dirksen's prediction that a new increase would not be granted was in line with the earlier statement of Senator C. Douglass Buck (R., Del.) probable next chairman of the Senate District Committee, that he would seek to reduce Federal spending, rather than vote more Federal dollars to the District government.

In planning their revenue demands, District heads had relied heavily on Dirksen's views as probably foreshadowing passage of a general sales tax bill.

The reason was not that Dirksen had campaigned for a sales tax—but paradoxically that he fought and helped kill a sales tax plan for the District in 1939, then declared early this year that he doubted he would now oppose such a levy in view of the strained condition of the District treasury.

The idea of a sales tax for Washington has found bi-partisan suppor in the House District Committee Among the Democrats who have said they would favor it are Representative John L. McMillan (D., S. C.), now chairman of the committee, and Representative F. Edward Hebert (D., La.).

2 Battleships To Be Put in Reserve Fleet

By the Associated Press

The fleet reorganization plan will relegate two of the Navy's four superbattleships, the Wisconsin and the New Jersey, to reserve status.

This was learned yesterday from Navy officers who were asked about the effect of the reorganization plan as it relates to proposed postwar Navy strength.

Plans for regrouping the fleet were announced earlier in the week.

Officials said the two 45,000-tonners will leave the active fleet and furthermore the modern 35,000 ton battleships Washington and North Carolina will go into inactive service.

Reserve Ready for Duty

Ships in the reserve fleet are kept ready for immediate sea duty if needed, although they are manned only by skeleton crews. Those of the inactive fleet are in "moth ball" condition, requiring more time to put back to sea.

The Navy's postwar program contemplated use of only the four 45,000 ton battleships in the active fleet, with the two 35,000 tonners in reserve. Under the revised plan disclosed today only the superbattleship Missouri will operate in the Atlantic and her sister, the Iowa, in the Pacific.

The Missouri now is at Norfolk, Va., and the Iowa at San Pedro, Calif.

Wisconsin Enroute Home

The Wisconsin, which has been a unit of the Atlantic active fleet is en route home from a cruise to Chile, being due in Panama tomorrow.

The New Jersey, a Pacific fleet component, is at the Puget Sound navy yard.

Although Navy officials were unable to discuss further details of postwar fleet strength, indications are that reductions probably will not go much beyond the elimination of the two 45,000-ton battleships from the active fleet.

The latest announced plan contemplated a strength of about 290 major combatant vessels of all types.

Free Indonesia Near as Dutch Agree to Plan

Batavia, Java, Nov. 15 (AP).—Netherlands and Indonesian delegations initialed today an agreement which, if approved at the Hague, will be the master plan for establishing a new Pacific nation: the politically independent United States of Indonesia.

The agreement, providing for an independent Indonesia linked in permanent union with The Netherlands, was initialed at the home of Indonesian Premier Sutan Sjahrir, a few yards from where President Soekarno proclaimed the republic September 15, 1945.

The Netherlands East Indies Commissioner, William H. C. Schermerhorn, acting Governor General H. J. Van Mook, Feike Deboer and Max Van Pool signed for the Dutch. Sjahrir, Minister of Economics Aakk Gani, Minister of Defense Amir Sjarifoeddin and Minister of Interior Mohammed Roem signed for the Indonesians.

The draft would make the Netherlands and Indonesia equal partners under the royal house of Orange. The new nation would be composed of the Indonesian Republic, comprising Java, Madoera and Sumatra; Borneo, and Eastern Indonesia, composed of Celebes, the lesser Sundas, Bali and other outer islands.

As soon as weather permits, the Dutch Commissioner General will fly to Holland to explain the agreement and ask the government's approval, which is considered certain.

BOWIE RACING
NOV. 16-NOV. 30, INC.
November 16
The Thomas K. Lynch Memorial Handicap $7,500 Added For all Ages.
P. R. R. Trains Lv. Wash., 11:35 A. M.
DAILY DOUBLE CLOSES 12:45
Admission 1.80 1 P.M.

AMBER TIP
means clean smokes

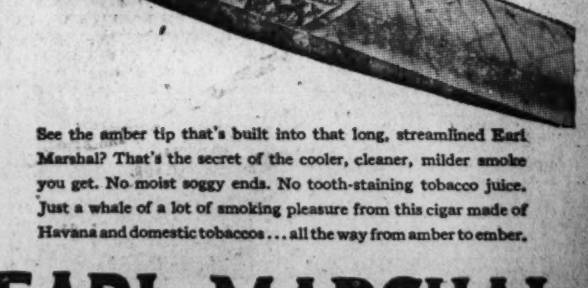

See the amber tip that's built into that long, streamlined Earl Marshal? That's the secret of the cooler, cleaner, milder smoke you get. No moist soggy ends. No tooth-staining tobacco juice. Just a whale of a lot of smoking pleasure from this cigar made of Havana and domestic tobaccos . . . all the way from amber to ember.

EARL MARSHAL
AMBER TIP CIGARS
D. Loughran Co., Inc.—Distributor

Nelson B. Bell About the Showshops

Broadway's Seconded Capital's Loud O. K. of 'State of the Union'

AFTER THE LAST-ACT CURTAIN had fallen on its premiere performance at the National Theater, there never was any doubt of the future stability of "State of the Union."

In corroboration of Washington's quick decision that here was a smash hit, it seems worth recording that on November 14, the Howard Lindsay-Russell Crouse Pulitzer Prize comedy began its second year on Broadway.

Kay Francis

There has not been an empty seat at any performance since the Leland Hayward production opened 12 months ago, and every present indication is that this will be a continuing condition far into the future.

In addition to the New York company starring Ralph Bellamy and Kay Francis, there is a National Company, headed by Judith Evelyn, Neil Hamilton and James Rennie, now in its thirtieth week in Chicago and thirty-ninth in all. The International Company—they seem to grow in geographical scope—with Conrad Nagel, Irene Hervey and Henry O'Neill at the top of the cast, is in its eighth week in San Francisco and the fourteenth of its existence.

The combined box-office statements of the three troupes indicate that a million playgoers already have seen the politico-topical piece.

As for honors in its first year, "State of the Union" has copped practically all there are as the "Best Play of the Year." These include, in addition to the Pulitzer Prize, the Donaldson Award, the Theater Club Award and the Sign Award.

It could turn out, I suppose, that even with its seven-year headstart, "Life With Father" might have a long-run rival.

Following the Tallulah Bankhead engagement in Jean Cocteau's "Eagle Rampant," the National's attraction will be "Love Goes to Press," opening Monday night, December 9. The new comedy by Martha Gellhorn and Virginia Cowles, both American newspaperwomen, enjoyed a successful run in London, where the authors happened to be when their play reached the production stage. While not autobiographical, it says here, it can hardly be deemed accidental that the two leading characters in the action are newspaperwomen. Warren Munsell and Herman Bernstein, co-producers on this side, are bringing over Ralph Michael, Joyce Heron, Georgina Cookson, Gerald Andersen, Nigel Neilson and Peter Bennett, six members of the London cast, to appear in the roles they created. Those portraying American characters will be recruited in this country when Director Wallace Douglas arrives from England next week. Raymond Sovey is designing the two settings.

Out of her overseas uniform practically for the first time since the start of war, that eminent diseuse, Sybil Bowan, is back in civvies and the theater, currently regaling Boston audiences. "Have a new addition to my repertoire which I think you will like," she writes. The new "impression" is of the atomic Hildegarde. "She works beautifully in cafes, but I don't know how she will do at theaters. Will try her out in Miami, my next stop." Being quite as dynamic as her new subject, Syb should be dynamite in this one. Unless all precedent has been kicked over the heart, Washington, in due course, should be able to judge first-hand. Miss Bowan is as enthusiastic about the Capital as the Capital is about her.

New Feet Tread Boards

While "I've Always Loved You" continues to exert its musical charm and technicolor splendor a second week at Loew's Capitol, "repeaters" in the audience currently are being diverted by a totally new stage show.

Headlining the new bill is that incorrigible auctioneer, "Lionel Kaye," in the ridiculous demonstration of a supersalesmanship that made his a star number in the Olsen and Johnson insanities. Mr. Kaye relies heavily on audience participation for his most hilarious effects, but pays off handsomely to those game enough to go along. He virtually gives away a department store at every performance, nicely tied up with laughter.

Jane Kean, a songstress with a way with her, and the Foul Elgins, who fill the air with Indian clubs and things in a neat exhibition of juggling, complete the roster of living acts—or do they?

The prologue Gene Ford has devised for the screen feature is a notable act in itself, setting the mood perfectly for the harpsodic romance in which Republic has starred Catherine McLeod and Philip Dorn, with high credit to both themselves and the picture.

Washington will be having a good look at itself beginning next Thursday, November 21. This Is America's "White House" will be on the screen at the Trans-Lux to permit a vicarious tour of the Executive Mansion—a more complete examination of the President's residence than any casual visitor ever would be permitted to make. Concurrently at the Earle, Olivia De Havilland's "The Dark Mirror" will be principally supplemented by "Star Spangled City," a Technicolor short subject affording breath-taking shots of Mount Vernon, Ford's Theater, Arlington Cemetery, the Monument, Jefferson and Lincoln Memorials, Capitol, Pentagon and Navy Buildings, and—you guessed it—the White House. Much besides, of course, but in natural color those are the highlights.

The hundreds of children and parents who could not find seats for the two previous Children's Film Library programs at Warner Brothers' Penn Theater will encounter no such disappointment today when "The Adventures of Huckleberry Finn," starring Mickey Rooney, will be shown at 10 a. m. Any overflow this time will be accommodated at Warners' Avenue Grand, directly across the street. At the same hour, the third of the series of juvenile bills will be presented in six of the other Warner neighborhood houses—the Tivoli, Calvert, Avalon, Silver, Sheridan and Beverly, each with a bang-up feature at the flat price of 25 cents.

With the sudden illness and hospitalization of Sally De Marco a week ago, it became necessary to cancel the engagement of the concert appearance of the De Marcos in "Dancers Calvacade of 1947," scheduled for Lisner Auditorium Sunday night, November 24. All advance ticket sales are being refunded.

No-Complaint Note

That Indian certainly had a lot of summer!

Daily Cross Word Puzzle

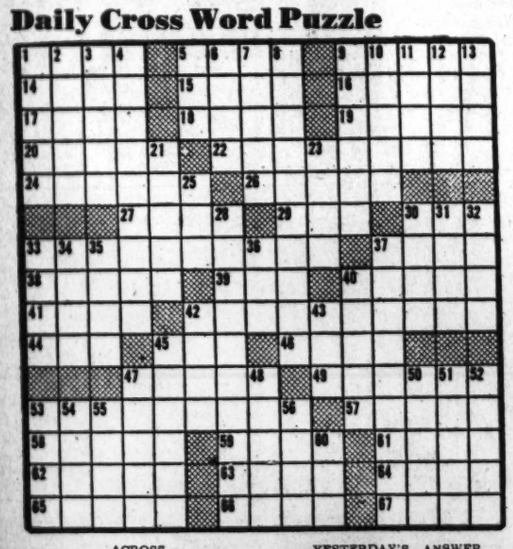

ACROSS

1 Ukase
8 A lament
9 Gulf
14 Maelstrom
15 Trill
16 Sans——
17 Singe
18 Shakespearean king
19 The gannet
20 Epics
22 Declaration
24 Sophism
26 Revises
27 Intellect
29 Incumbents
30 Compass point: abbr.
33 Prepossessive
37 Unaspirated consonant
38 Locale: legal
39 Anglo-Saxon money
40 Meteor
41 Son of Seth
42 Acrimonies
44 Radical
45 Large deer
46 Villian of Othello
47 Weary
49 Drummer
53 Delegated
57 Filthy lucre: slang
58 Indifferent to pleasure or pain
59 Persia
61 In the year of: Lat.
62 Multi: prefix
63 Citrus fruit
64 Bauble
65 Layer
66 For fear that
67 Egyptian goddess

DOWN

1 Horizontal
2 ——! in heraldry
3 Faultless
4 Aphorism
5 Despotic
6 Entire
7 Reclines
8 Winged
9 Violin maker of Cremona
9 Resources
10 Prosperous cycles
11 Christmastide
12 Scrutinize
13 Coin
21 Libretto
23 Spike
25 One, in marching Army slang
28 Motionless
30 Half: prefix
31 Knife
32 Anti-prohibitionists
33 Avow
34 Nota ——
35 Snuz: Scotch
36 Wrath
37 Lotus eaters: Homer
40 Tobacco roll
42 Russian wolfhound
43 Cudgel
45 Educe
47 Cabaret: Fr.
48 Ghastly
50 Pineapples
51 Boredom
52 Crosses
53 Vipers
54 Egyptian god
55 Opening
56 Barriers
60 Snare

YESTERDAY'S ANSWER

The Thrill That Comes Once In A Lifetime

LEONARD LYONS

Manhattan Memos

New York, Nov. 15.—In the Stork Club Paul Porter joined Leon Henderson and said: "We are the Alpha and Omega of price-control. You may have been the first OPA director, but I'm the last" . . . When Porter was asked how the decontrolling of prices will work he replied by telling the story of the impro vident grasshopper who, after a summer of extravagant living, asked help from the thrifty ant, who had been storing its food in preparation for the long winter. "What you should do," advised the thrifty ant, "is change yourself into a roach for the winter, and live in the kitchen of a rich man. Then in the spring, change yourself back into a grasshopper" . . . The grasshopper said: "That's a good idea," left and then returned to ask: "But how'm I going to make those changes?" . . . "I've given you the general idea," shrugged the ant. "Working out the details is up to you."

Paul Porter

Chester Bowles will go to Europe with his former partner, Assistant Secretary of State Benton. His mission will concern the United Nations Educational, Scientific and Cultural Organization . . . Doubleday, Doran will melt the plates of "Memoirs of Hecate County." There will be no further printing of the book . . . On Monday night Jules Glaenzer gave a party for the Duke and Duchess of Windsor. Mrs. Gilbert Miller arrived wearing an exclusive Schiaparelli model she had purchased in Paris. Then came another guest, wearing exactly the same gown. Mrs. Miller glanced at the other lady, and discovered that it was Schiaparelli herself.

Vasili Grossman, the Russian novelist, wrote a short story which he sent to a magazine published in Moscow. The editor returned it with a letter explaining that the story was not consistent with true Communist doctrine and that it therefore was unfit for publication . . . Grossman wrote a letter to Stalin, inclosed the short story, and asked his opinion. Stalin replied that he enjoyed the story and hoped that the author would succeed in having it published . . . The next day the magazine editor telephoned Grossman, said that he had reconsidered and decided that it was a good proletarian story consistent with Soviet aims.

Quentin Reynolds will leave for Hollywood soon to write, with Ben Hecht, the screen version of Russell Janney's "Miracle of the Bells" . . . Gen. Lucius Clay has asked the Big Four to have the peace treaty signed in Berlin. . . . After the Washington opening of "Joan of Lorraine" Ingrid Bergman went to her room at the Carlton. There she received a telephone call from Charles Einfeld, head of Enterprise Films, for whom Miss Bergman made "Arch of Triumph." He said: "I'm going to read you the notices on 'Joan of Lorraine.'" The star told him: "But the newspapers aren't out yet. How could you get them?" Einfeld, however, did have the notices. He got them by telephoning the Washington newspapers.

Bishop G Bromley Oxnam, president of the Federal Council of Churches, made a speech Tuesday in which he discussed the average man. Bishop Oxnam insisted that there is no average man whose hopes and problems fit into a common niche. As an example he told of the Army selecting 12,000 men and measured the size of their shoes. The sizes averaged 9. "And yet," said the bishop, "if the Army then issued size 9 shoes to all soldiers, our Infantry would have been unable to march."

Harold Russell, the young Marine who lost his hands and who plays the role of the sailor in Sam Goldwyn's "The Best Years of Our Lives," now is studying advertising at a school in Boston. As in the movie, he married his hometown girl . . . Russell was discovered by Director William Wyler in a Signal Corps movie on rehabilitation . . . Arthur Schwartz is suing Twentieth Century-Fox for using "Dancing in the Dark" as a picture title. The film company's defense is that it bought the use of Schwartz's songs for 10 years—and that this means also the use of the titles . . . Phil Murray says that the CIO will not support a New York transit strike.

Paul Appelby was discussing the Federal budget, and was asked on what basis cuts are made in one department and increases given to another. He told this story in reply: A lady entered a bird store and asked: "I have a male canary and a female canary. How can I tell which is which?" . . . The proprietor suggested: "Just put a male worm and a female worm into the cage. Invariably the male canary will eat the female worm, and the female canary will eat the male worm" . . . "But," said the lady, "how can I tell a male worm from a female worm?" . . . "Madam," was the reply, "this is a Bird Store. Ask the man at the Worm Store."

Ira Gershwin, who received an offer of $1500 from Harold Arlen for his self-portrait, has discontinued his painting. "My feet can't take it," Gershwin said. "I became so engrossed in painting that I worked 14 hours a day at it. And I cannot stand on my feet that long" . . . Lillian Hellman, following the trend away from the play-publishing monopoly of one firm, has switched to Viking Press for thet publication of her new "Another Part of the Forest" . . . The War Department will send three experts to Japan, at General MacArthur's request, for aid in the democratization program. The three will be leading social scientists from American universities.

The Calcutta version of the admiral-doorman story is told by Vice Admiral Fitzherbert of the Royal Indian Navy who was traveling from Bombay to New Delhi by train. At one of the stop-off stations Fitzherbert left his compartment to stretch his legs. A little Indian approached him and asked: "Excuse me, Mr. Guard, but when is the next up-train?" . . . Fitzherbert told him: "I am an admiral, not a guard" . . . The Indian studied his uniform and said: "If you are not a guard, why for you walk so proud?"

Rev. W. E. Mace to Be Installed at St. Andrew's

The Rev. Warren E. Mace will be installed rector of St. Andrew's Episcopal parish by the Right Rev. Angus Dun, Bishop of Washington, at services at 7 p. m. tomorrow at the Church of the Holy Comforter, 701 Oglethorpe st. nw. The service will be followed by a reception for Mr. Mace, his family and Bishop Dun.

What's Going On and Where

Service Activities

Victory Canteen for Servicemen, 1113 Pennsylvania ave. nw., games and refreshments, 3 p. m. to 11 p. m.; dinner at 5 p. m.

United Nations Service Center, 500 North Capitol st., informal dancing for all military personnel and their guests, 8 p. m.

Army and Navy USO, 1736 G st. nw., sightseeing, 1:30 p. m.; supper, 6 p. m.; dance, 9 p. m.

National Catholic Community Service, 1814 st. nw., dance, 8:30 to 11:30 p. m.

National Jewish Welfare Board, 16th and Q sts. nw., buffet supper, 7:30 p. m.; dance, 9 p. m.

H Street USO, 1911 H st. nw., dancing, 8 to 11:30 p. m.

Salvation Army USO, 801 Market sq. (8th st. and Pennsylvania ave. nw.), stage show, 9 p. m.

Officers' Service Club, 1644 21st st. nw., dancing, 9 p. m.

Art Exhibitions and Galleries

Smithsonian Institution, 10th st. and Independence ave. nw., exhibits, 9 to 4:30 daily.

Library of Congress, 1st and East Capitol sts., history of the Army Air Force in pictures, 2 p. m. to 10 p. m.

National Archives, 8th st. and Pennsylvania ave. nw., 8:45 a. m. to 5:15 p. m. weekdays; 1:30 p. m. to 5 p. m. Sundays and holidays.

National Gallery of Art, 6th st. and Constitution ave nw., 10 a. m. to 5 p. m.

The Gentler Sex

Womens' Leftist Suitors

By Malvina Lindsay

OF THE 33 WOMEN elected to the French National Assembly, 21 are Communists. Britain's labor-dominated Parliament has a record number of women members—23.

In Greece the left wing political faction has a strong following among women, being supported by the powerful Federation of Democratic Women, which includes about 200 women's groups mostly from professional and working classes.

This is disturbing some Americans. "Are women going left?" they ask. "Will this feminine radicalism spread to America?"

Those who have cherished the tradition that woman is always the conservative force in civilization are somewhat baffled. And a few "sound thinkers" of 1920 vintage have come out from under cover and admitted they were dubious about woman suffrage in the first place.

However, the Republican Party is not worrying officially about American women. Their votes helped largely to sweep it to victory, its leaders maintain. And even if the conservative landslide put only seven women in Congress, didn't it place a creditable proportion in State and county offices? Anyway, wait until 1948 . . .

NOBODY—certainly no Old Guard bellwether—is promising anything. But Republican women leaders seldom miss an opportunity to declare there should be more women in high appointive offices than a Democratic Administration has put there.

However, both parties in this country are still courting women politically with boxes of chocolates, while leftist parties abroad proffer them the equivalent of mink coats.

Thirty of the 33 women in the French Assembly got there largely because two parties, the Communists and the MRP (Popular Resistance Movement Party of the center left) recognized them in party councils and activities and put them on election tickets. The voting trend did the rest. Also, these two parties, which won the most seats in the electtion, campaigned aggressively for women's votes, each trying to outdo the other in promised programs to bring about more comfortable home and community life.

Women's new power in France—they predominate in numbers, have the vote, carry heavy economic responsibilities, and bear the prestige of their services in the resistance—made them political assets. The Communist and MRP Parties went after them, shrewdly and farsightedly gave them the chance to train politically. Right wing parties took their votes, and interest for granted. Also, right wing women maintained more traditional aloofness from politics than did the left wing sympathizers. Now the rightist women have no representatives of their sex in the assembly to voice their views.

RADICAL and labor parties usually give women more political opportunity than do conservative groups. The latter are like the old-line businesses and professions that, in the past at least, have feared their dignity would be lessened if they employed women for other than routine and clerical jobs.

However, the conservatives sometimes awaken. The rock-ribbed State Department was circularized recently with a memorandum from a top administrative official suggesting that especially qualified and capable women be put to wider and more effective use. One State Department head, William Benton, assistant secretary in charge of international cultural relations, has brought many talented women into his division—some say because, being a former business man, he is shrewd enough to know more feminine than masculine brains can be bought for the same money.

This is a straw in the wind. And the French election has set some political right wing and middle roaders, as well as some politically lazy women, in this country to thinking. There is now a chance that the ardent political courtship of women going on in Europe will spur American party leaders to putting more women on their tickets and appointive lists, and even to admitting them to backroom caucuses.

Portraits

By James J. Metcalfe

Companionship

Companionship is all I need . . . To make my hours bright . . . For I am lonely when alone . . . Throughout the day or night . . . I want the warmth of friendly smiles . . . The touch of gentle hands . . . And just to hear the kindly voice . . . Of one who understands . . . I like to linger in the shade . . . And talk about my dreams . . . And let my boat go drifting down . . . Imaginary streams . . . To listen to the stories that . . . Are passed along to me . . . And whisper into someone's ear . . . A word of sympathy . . . And so I seek companionship . . . Throughout each night and day . . . Because I know it always takes . . . My loneliness away.

BE SMART

Why not let the beauty of your hat lie in its fur . . . especially when smoke and other off whites do so much for the new brushed felts! Trims of gold are just the touch for the final richness.

Rep. Almond's Outlay On Campaign Is $1825

Richmond, Va., Nov. 15 (AP).—Representative J. Lindsey Almond, jr.'s, campaign for reelection to Congress from the Sixth District involved expenditures of $1825, he reported to the State board of elections.

This included $670 for political advertisements and $311.82 as his share of the costs of the State Democratic campaign headquarters.

Clarke T. Robb of Herndon, unsuccessful Socialist candidate for the Senate; Representative Patrick H. Drewry of the Fourth District, and William L. Creasy of Galax, Republican candidate in the Fifth, reported no expenses.

Methodist Conference Set at Fredericksburg

The fall regional conference of the Methodist student movement will be held at the Mary Washington College and the Fredericksburg Methodist Church, Fredericksburg, Va., today and tomorrow. The theme of the conference is "The Mission of the Church."

Among the speakers are Dr. C. Fred Williams, minister of the Clarendon Methodist Church, and Dr. J. Callaway Robertson, district superintendent of the Alexandria district of the Methodist Church.

St. Margaret's Play

The first play in a series of six to be presented this season by the Young People's Fellowship of St. Margaret's Episcopal Church, Connecticut ave. and Bancroft pl. nw. will be "She Stoops to Conquer" on Friday. Tickets are on sale at the church.

Overseas Relief Drive Nets 10,000 Pieces of Clothing

Nearly 10,000 pieces of usable clothing were collected in Washington during the recent drive for overseas relief sponsored by the Washington Federation of Churches.

Already the clothing has been sorted and labeled in waterproof containers for overseas shipment at the World Church Service Center, New Windsor, Md.

The week-long collection held in Washington the last week in October has been extended through the winter by Dr. Frederick E. Reissig, executive secretary of the Washington Federation of Churches.

Three collection depots have been set up at the Washington City Church of the Brethren, 4th st. and North Carolina ave., se.; Albright Memorial Church, 411 Rittenhouse st. nw., and All Saints Episcopal Church, Chevy Chase Circle. Goods is taken directly from these centers to New Windsor, Md.

Dunbarton Mass

The annual mass in honor of Mother M. Rose Elizabeth, superior general of the Sisters of the Holy Cross and founder of Dunbarton College, will be sung at 9:15 a. m. Tuesday in the Chapel of Our Mother of Sorrows at Dunbarton College. The Very Rev. C. I. Litzinger will be the celebrant.

Baltimore Boys' Choir

Classics, folk songs and spirituals will form the program of the local debut of the Baltimore Boys' Choir at 4:30 p. m. today at the Campbell A. M. E. Church, Nichols ave. and Sumner rd. se.

SUPERMAN

Susie Q.

"Now, here's a swell ghost story I heard in Boy Scout camp!"

Ask Anne

Your Questions On Homemaking

I have an old piano on which there are some scars deep into the wood, many light scratches and criss-cross lines. The wood is good dark mahogany. Is there any way I can improve these conditions? I have been advised to enamel the cabinet black ebony. I hesitate because much of the original finish is still in good condition. Would you think this advisable? P. E. B.

The only remedy for the criss-cross lines is refinishing of the entire surface. You can mask the scratches without refinishing the whole piano. There is available a type of colored wax in an applicator that does marvelous things to mask scratches. Iodine also can be used to mask scratches. So can a cut piece of walnut meat or Brazil nut rubbed on the scratches. Apply fresh wax and polish after any of these treatments.

Deep scratches can be fixed by wrapping fine steel wool around the point of a wooden skewer and rubbing the surface very lightly. Apply turpentine with a soft cloth and let dry. Then with a fine paint brush apply a thin coating of white shellac. Let dry and apply more shellac until the desired color is obtained and the scratch filled. When the last coat is dry polish the piano.

You can revive the finish on the piano by going over it with a cloth dipped in lemon oil, then in rottenstone or powdered pumice. Rub over a small area at a time, with the grain. Wipe off immediately with a cloth dipped in linseed oil. Repeat this process until you've covered all the wood. Rub with flannel polishing cloth.

Unless these first aid treatments fail to make a definite improvement in the appearance of the piano don't enamel it. The natural wood is more attractive in most homes than the enamel.

I would appreciate your telling me how to restore crispness to the net skirt of an evening dress T. F.

Sometimes pressing the net between layers of waxed paper will restore crispness. So will starching if the material is cotton. You might also try pressing the skirt while it is quite damp.

Recently I was using a scratch removing polish on my furniture. I got some of it on my favorite housedress and also on my daughter's dress. Is there any way to get it out? E. M.

Rub glycerine into the stains, rinse well and wash in warm soapsuds. Or sponge with carbon tetrachloride.

Anne answers questions on homemaking through her column only. Address Ask Anne, Room 408, The Washington Post, Washington 4, D. C.

OF ALL THINGS!

By Martha Ellyn

CANINE CAPERS—It'll be a bangup birthday party that Sergeant Sandy, cocker spaniel of Martha Wood, chatelaine of Collingwood on Mount Vernon Highway, is going to celebrate today. This is Sandy's fifth anniversary and to show he's a generous soul, he's being host to a lineup of pedigreed canines. The entry list for the pooches' style show this afternoon at Collingwood makes it look like a United Nations gathering. It's all for a worthy cause, too. The proceeds of the luncheon and dog show will go to the Community Chest. And what will Sergeant Sandy eat for his birthday? A cake made of Grade A beef, twice-ground, served without seasoning and topped with a tender weiner for a candle.

BISCUIT BOUNCE ELIMINATED—The homely biscuit, nemesis of newlyweds, has just been given a college education by expert analysts at the College of Home Economics, Cornell University. In the research they found that baking powder biscuits are more nutritious when made with fresh milk, not water, evaporated milk or water and milk—and with the least possible soda and baking powder. They also discovered that biscuits made this way contain more thiamin—vitamin B. This Cornell method eliminates the bounce when hubby drops a biscuit—and also the alleged thud in the tummy from a "heavy" biscuit. This information came only after 2000 biscuits had been baked. In case you're interested in the technical results: "Single-action" baking powder destroys more vitamin B in enriched flour than the "double action" variety, and the more soda and baking powder you use, the less vitamin B the flour retains. You know, of course, that vitamin B is one of the things that makes you grow, resist infection and keeps your appetite up to snuff.

COSTLY SIMPLICITY — A man went to the scarf section of an F st. department store and asked to see the most expensive scarf. When the clerk asked exactly what kind, color and fabric he desired, the shopper insisted that he was interested only in getting the finest scarf obtainable. Out came a great square of exquisite aqua chiffon all bedecked with glittering multi-colored sequins. He was assured it was the most expensive one they had; the customer said he would take the scarf, but didn't care for the spangles. Right at the counter, much to the amazement of clerks and shoppers, he stood patiently picking off every sequin before he handed the scarf back to the clerk to wrap as a gift.

MONEY'S NO OBJECT—"Easy come, easy go," is a slogan that's been known and used for ages. And a Washington bus operator is quite cognizant of the manner in which some women toss their money around. A woman boarded a bus, gave the driver a $20 bill, asked for a pass and galloped on without waiting for change or the pass. Before the driver could attract the woman's attention she had left the bus by the rear door. He reported the incident to the transit company, which, up to press time, hadn't had any inquiry.

TERRY

JOE PALOOKA

MARY WORTH

MYRTLE

MICKEY FINN

DIXIE DUGAN

CHIEF WAHOO and STEVE ROPER

WINNIE WINKLE

MARK TRAIL

DONALD DUCK

ELMO

OZARK IKE

PENNY

DOTTY

NAPOLEON AND UNCLE ELBY

Today's Radio Programs

SATURDAY — WASHINGTON — E.S.T.

THE WASHINGTON POST
Saturday, November 16, 1946

	WMAL 630	WRC 980	WOL 1260	WINX 1340	WWDC 1450	WTOP 1500
	News, 6, 7, 8:30 Today's Prelude, 6:05 Town Clock, 7:10, 8, 8:35. Dav. Willis, 7:45	WRC Almanac, 5:30 News, 6, 7, 7:30, 8, 8:30, Timekeeper, 6:05-9. Weather F'cast, 6:30.	News, 6, 6:30, 7, 7:30, 8, 8:30. Art Brown, 6:05-9. Sports, 7:40. Easy Gwynn, 8:35.	News, 6, 7, 8 Jerry Strong, Wake Up with WINX 6:05-9	Hunnicutt, 6-9 Hymn Sing, 6:30. Devotions, 6:45. News, 6:30, 7, 7:30, 8:15.	Corn Squeezing Time 5:30-6:45; News, 6, 6:30, 7, 7:30, 8 Bill Jenkins, 7:45-9
9	:00 Wake Up and Smile :15 National Children :30 Frolic :45 Calling All Girls	Percolator Party " " Home Is What You Make It	Musical Clock with Art Brown Easy Listening " "	News; Jerry Strong " " Top Tune Time " "	Music Salon Tales and Tunes Teentime Revue " "	News, Mahoney Youth Takes a Stand Columbia Record Shop " "
10	:00 Buddy Weed & Trio :15 Song Spinners :30 Bud Ward :45 " "	Education Week Children's Activities Adventures of Archie Andrews	" " " " This Week in Music " "	News; Music Hall " " " " " "	Teentime Requests " " School News; Quiz Bee D. C. Quiz Bee	Top Tune Inn " " Mary Lee Taylor " "
11	:00 " " :15 " " :30 Piano Playhouse :45 " "	Teentimer's Show " " Smilin' Ed McConnell " "	Bing Crosby Musical Comedy Quiz Say It With Music " "	News; Symphony, Jrs. Chopin's Piano Concerto 1 Rubenstein	High School Sports Rosebud Jr. Chorus Jazz Jamboree " "	News; Let's Pretend " " Give and Take " "
12	:00 News, Evans :15 Tell Me Doctor :30 American Farmer :45 " "	News; D. Brinkley Consumer Time Novelette Look To This Day	Judy, Jill, Johnny " " " Bands for Bonds " "	NEWS ROUNDUP Midday Star Time Lunch, Henderson The Latin Touch	Tommy Dorsey Winnie the Wave News; Jesters Pigskin Parade	Theater of Today " " Stars Over Hollywood " " "
1	:00 To Live in Peace :15 " " :30 News; Evans :45 Rhythm	Farm, Home Hour " " Veterans Adviser Boston vs. Tenn.	Checkerboard Jamboree " " " " " "	News; Musical Bouquets " " " "	All Sports Parade Tony Wakeman All Sports Parade Tony Wakeman	Grand Central Station County Fair " "
2	:00 Metropolitan Opera :15 Verdi's "Otello" :30 " " :45 " "	" " " " " " " "	Pennsylvania vs. Army " " " " " "	News; Bob Wolff's Football Scoreboard " "	All Sports Parade Tony Wakeman All Sports Parade Tony Wakeman	Meet the Missus " " Ohio State vs. Illinois
3	:00 " " :15 " " :30 " " :45 " "	" " " " " " " "	" " " " " " " "	News; " " " " " " " "	All Sports Parade Tony Wakeman All Sports Parade Tony Wakeman	" " " " " " " "
4	:00 " " :15 " " :30 " " :45 " "	" " " " Clinton Anderson " "	" " " " Easy Does It " "	News; " " " " Music Hall " "	All Sports Parade Tony Wakeman All Sports Parade Tony Wakeman	" " " " " " " "
5	:00 " " :15 " " :30 Sweet Swing :45 " "	Nelson Olmstead The Smoothies Ed Tomlinson King Cole Trio	" " " " " " " "	News; Music Hall " " " " " "	Band of the Day Tips on Tables Sports; Hall of Hits Hall of Hits	" " " " " " " "
6	:00 Evans :15 " ; Sports :30 Harry Wismer :45 Labor, USA	News; Leif Eid Tyner Time Tropicale; Bergman Federal Diary	Cleveland Symphony Orchestra " " " "	NEWS ROUNDUP Bob Wolff, Sports Dinner Concert " "	Music for You " " " Sports Organ Recital	News; D. C. Diary Speaking of Sports Top Talent " "
7	:00 Americana Quiz Edw. Boykin :15 :30 Philo Vance :45 " "	Matchless Service Time " " " Curtain Time " "	Hawaii Calls " " News, Warner Sports, Brundige	News; Parade of Hits " " " Lyrics, Dinah Shore " " "	Bible Quiz " " Labor Arbitration " "	Waitin' For Clayton Jean Sablon Vaughn Monroe Orch. " " "
8	:00 Famous Jury Trials :15 " " :30 I Deal in Crime :45 " "	Life of Riley " " Truth or Consequences	Twenty Questions " " Juvenile Jury " "	News; Piano Artistry Opera: Rossini's William Tell	" " " " News; 1450 Club Jackson Lowe	Hollywood Startime " " Mayor of the Town " " ; News
9	:00 Gangbusters :15 " :30 Sherlock Holmes :45 " "	Saturday Night Roundup Can You Top This " " " "	Sister Kenny Salute " " " Leave It To the Girls	News; Symphony Hour Sibelius' Symphony No. 1 Barbirolli	1450 Club Jackson Lowe News; 1450 Club Jackson Lowe	Your Hit Parade " " " Sat. Nite Serenade
10	:00 American Melodies :15 " :30 Voice of Business :45 Victorious Living	Judy Canova " " Grand Ole Opr'y " "	Chicago Theater of the Air " " " " " "	News; Monroe Here's To Veterans Music for Dreaming " "	1450 Club E. K. Jett News; 1450 Club Jackson Lowe	" " This Is Hollywood " " Philip Baker
11	:00 News, Evans :15 Hour of Dreams :30 Lee Dayton :45 Ray Michael	News; Music Religion in the News Dance Music " "	Voice of Washington Kern's A Krackin' " " " ; News	Post Preview Music for the Years " " " " " "	Dance Party " " " " " "	News; Calmer - Vickers Sevareid; Eddie Gallaher " "

A delightful performance by EMINENT PIANISTS . . . tonight at 8:05 p. m.

WINX
1340 on your dial

The world's greatest piano music recorded by such renowned artists as Horowitz, Rubinstein, List, Hess and Rachmaninoff on this delightful half-hour program every Saturday at 8:05 p.m.

WINX-FM
92.9 or 43.2 on your FM set

● Between 9 a.m. and 11:15 p.m. all WINX programs are duplicated on WINX-FM. See WINX listing above ●

The Washington Post Stations

Inflation Top Is Anticipated By Mid-1947

By S. Oliver Goodman

The top of the inflation spiral in this country should be reached before mid-1947, Dr Leonard Spangenberg predicted here yesterday.

Addressing a meeting sponsored by Babson's Reports, Inc., in the Willard Hotel, the economist foresaw by next summer a stable price structure would evolve that should encourage a high rate of industrial production.

Dr. Spangenberg, vice president of Business Statistics Organization, Inc., of Babson Park, Mass., also predicted that 1947 general business activity in Washington "may average 5 to 10 per cent above the all time highs of 1946" despite an inevitable reduction in the number of Federal workers.

Observing that business in the National Capital has enjoyed uninterrupted expansion since early 1938 with the population increasing by more than 24 per cent since 1940, Dr. Spangenberg said:

"With the original Government mechanics of the New Deal being replaced by a more conservative setup and swollen war needs swiftly declining, some reduction in the number of Federal workers is inevitable. I expect, however, that total employment will be quite stable during 1947."

The meeting was in charge of Arthur C. Babson, vice president of Babson's Reports, Inc. Another speaker was H. Clyde Baldwin who presented the Babson organization's opinion on the outlook for stocks and bonds.

Mr. Baldwin observed, in connection with the recent stock market break, that although the Republican victory should be fundamentally bullish, the full effect on the market will not be seen until the price readjustments are completed.

Business Briefs Of D. C. Interest

Week's Sales Gain 15%

Washington department store sales in the week ended November 9 increased 15 per cent over the like 1945 period, the Federal Reserve Bank of Richmond reported yesterday. For the four weeks ended November 9, local sales improved 10 per cent as compared with the similar period last year.

Regionally, store sales in the Fifth Reserve District increased 15 per cent for the week and 14 per cent for the four-week period.

Utility Issue Offered

Public offering of 300,000 shares of common stock of Consumers Power Co., electric and gas utility operating in Michigan, at $36 a share was made yesterday by a group of 31 investment bankers headed by Morgan Stanley & Co.

The stock, which is in addition to the outstanding 3,623,432 shares of common now owned by Commonwealth & Southern Corp., its parent company, represents the first public offering by Consumers since it became a subsidiary of the holding concern. Proceeds of approximately $16,769,950 are to be used for property additions included in a current 53-million-dollar construction program.

Loan Delegates Leave Today

A number of building and loan men, headed by Rudolph W. Santelmann, president of the District of Columbia Building and Loan League will leave Washington today for Milwaukee, where the fifty-fourth annual convention of the United States League will be held.

Included in the delegation are F. Willson Camp, Robert E. Buckley, Ralph Xander, William H. Zimmerman, J. Hawley Smith, C. Clinton James, Wilfred H. Blanz, Edward K. Jones, Clarence E. Kefauver and Carl C. Smuck. Leaving Sunday and Monday for the parley will be a group consisting of Edward C. Baltz, William H. Dyer, Thornton W. Owen, Howard Gott, R. L. Houston Jones and C. H. Ellingson.

Earnings Statements

Philco Corp. reported for the September quarter a net profit of $1,151,206, equal to 77 cents a common share, compared with $202,342, or 15 cents a share, in the like 1945 quarter. However, for nine months ended September 30, due to adverse conditions, the company reported a loss of $20,478, against a profit of $1,846,965, or $1.35 a common share, for that period last year.

Standard Oil Co. of Ohio announced for nine months ended September 30 net income of $8,118,795, equal to $2.78 a common share, compared with $5,146,650, or $1.77 a share, for the same period last year.

Pennsylvania Glass Sand Corp. reported net profit of $786,334, equal to $2.98 a common share, or 88 cents a share, for that period a year ago.

Columbia Gas & Electric Corp., in a pro forma statement excluding operations of any companies disposed of during the period, reported for 12 months ended September 30 net income of $14,451,751, equal to $1.18 a common share. This compared with $10,348,757, or 85 cents a share, for the preceding 12 months. For the September quarter net income was $1,482,712, or 12 cents a common share, against $692,892, or 5 cents a share, for the third quarter of 1945.

Greyhound Corp. reported its consolidated net income for the first nine months was $16,753,585, equivalent to $5.38 a share of common stock, compared with income of $8,004,427, or $2.75 a common share in the similar 1945 period.

Tide Water Associated Oil Co. reported consolidated net income for nine months ended September 30 of $12,843,050, equal to $1.88 a common share, compared with $13,583,969, or $1.90 a common share, in the corresponding 1945 period.

Quotations on N. Y. Stock Exchange

By the Associated Press

Total sales—930,000 shares; previous day, 950,000; week ago, 997,800; year ago, 2,336,290; two years ago, 705,660; January 1 to date, 323,266,995; year ago, 325,381,893; two years ago, 224,342,178.

Dow-Jones Stocks

New York, Nov. 15.

	Open.	High.	Low.	Close.	Net ch.
30 Inds.	171.04	171.48	168.90	169.67	—1.21
20 Rrs.	50.17	50.40	49.15	49.64	—0.44
15 Util.	35.56	35.70	35.02	35.12	—0.28
65 Stks.	62.61	62.81	61.68	63.03	—0.47

Transactions in stocks used in averages today; Industrials, 84,700; rails, 55,170; utilities, 64,100; 65 stocks, 203,970.

	Sales. Add 00	High	Low	Close	Net Ch'ge
Abbott Lab	5	75	74¾	74½	+ ½
ACF-Brill Mot.	5	9	8⅞	8⅞	+ ⅛
Acme Stl	1	43½	43½	43½	+ ½
Adams Exp	8	15⅜	15⅛	15⅜	....
Admiral Corp	2	10¼	10	10¼	....
Air Reduction	30	34½	34⅛	34⅛	— ½
Alaska Juneau	5	6⅛	6⅛	6⅛	....
Alleghany Corp	27	4⅛	4	4	— ⅛
Alleghany pf	14	37¾	36½	36½	—1¼
Alleg Lud Stl	4	46⅝	45½	45½	—1
Al Chem & Dye	6	162½	160½	162	+ ½
Allied Mills	1	32½	32½	32½	— ½
Allied Strs	26	36⅛	35⅜	35⅜	— ½
Allis-Ch Mfg	31	35	34	34	— ⅞
Allis Ch M pf	6	95¼	95	95¼	+ ¼
Amal Leather	6	7½	7⅜	7⅜	+ ⅛
Amerada Pet	1	68¼	68	68	+ ¼
Am Ag Ch Del	2	41¾	41¾	41¾	+ ⅝
Am Airlines	144	10⅛	9⅞	10	....
Am Bank Note	5	29½	29	29½	+1
Am Bosch	4	14⅛	14	14⅛	+ ⅛
Am Brake Sh	11	40½	40	40½	+ ¼
Am Cable & R	17	6⅞	6½	6½	— ⅛
Am Can	3	88¾	87¾	88¾	+ ⅛
Am Car & Fdy	6	48	47	47	—1
Am Ch & Cab	2	24	23¾	23¾	— ⅜
Am Colortype	2	19¼	19⅛	19⅛	— ⅛
Am Crystal Sug	2	23⅞	23⅜	23⅞	+ ⅛
Am Distill	2	48	47¼	47¼	— ½
Am Encaus Til	1	6	5¾	5¾	— ¼
Am Export L	3	18¼	18⅛	18¼	— ⅛
Am & For P	13	6⅞	6⅝	6⅝	— ⅛
A & F P 2 pf	18	23½	22½	22½	—1
Am-Hawaii SS	3	40½	40	40½	+ ½
Am Hide & Lea	7	8	8	8	+ ⅛
Am Home Prod	23	35	34½	34½	— ¼
Am Ice	2	10½	10⅛	10½	+ ¼
Am Invest Ill	1	12½	12½	12½	+ ⅛
Am Locomot	13	25¾	25⅛	25⅛	— ⅝
Am M & Fdy	16	27½	26⅞	27	— ⅛
Am M & Met	2	14½	14	14	+ ⅛
Am Metal	7	27½	26½	27⅜	+ ⅜
Am Met pf	1	145	145	145	+1
Am Molasses	4	13¾	13¾	13¾	— ¼
Am Pwr & Lt	44	13⅞	13	13⅜	— ½
Am P&L $6 pf	4	113	113	113	+ ½
Am P&L $5 pf	7	105¼	104	104	—1
Am Rad&St S	37	14⅜	14	14	— ⅜
Am Roll Mill	56	35	33⅜	34	— ¾
Am Saf Razor	1	15½	15½	15½	— ½
Am Smelt&R	20	52⅜	51	51	—1¼
Am Snuff	1	36	36	36	....
Am Stl Fdrs	24	30⅝	29⅝	29⅝	—1¼
Am Stores	1	28	28	28	— ⅛
Am Stove	1	25	25	25	+ ½
Am Sugar Ref	1	41	41	41	— ½
Am Sugar pf	2	139½	139	139½	— ½
Am Tel & Tel	47	165	164⅛	164¼	— ⅛
Am T&T rt wi	457	1⅛	1⅛	1⅛	....
Am Tobacco	10	79½	79	79½	+ ¾
Am Tob B	12	84¼	83½	83¾	+ ¾
Am Tob pf	1	152	151	152	....
Am Viscose	12	53¼	52¾	53	....
Am Wat Wks	52	16⅜	15¼	15⅜	— ⅞
Am Woolen	30	50¾	50	50¼	— ½
Am Wool pf	4	163½	160	161¼	—2¼
Am Wool 4 pf	6	101¼	100	100	—1
Am Zinc L&S	20	9⅛	8½	8¾	— ¼
Anaconda Cop	33	40¼	39⅛	39⅛	— ⅜
Anchor H Gl	2	45⅝	45	45⅝	+2¼
Ander-Pr Oil	10	16¼	15¾	15¾	— ⅝
A P W Prod	1	5⅛	5⅛	5⅛	....
Arch-Dan-M	8	37½	36⅞	37½	+ ⅜
Armour & Co	87	13⅜	12⅞	12⅞	— ½
Armstrong C	1	46½	46½	46½	— ⅛
Artloom Corp	7	15	14⅜	14⅜	— ⅝
Assd Dry Gds	12	18⅞	18⅛	18⅛	— ⅝
ATF Inc	6	15¼	15	15	— ⅜
Atch T&SF	18	89	87½	88½	— ½
Atch T&SF pf	1	107	107	107	....
Atl Coast Line	5	52	50⅝	50⅝	—1⅛
Atl G&D In	1	36	36	36	— ½
Atl Refining	14	34¾	34	34	— ⅞
Atl Refin pf A	2	107	106½	106½	— ½
Atlas Corp	8	23¾	23⅝	23⅝	— ⅛
Aust Nichols	1	12½	12½	12½	— ½
Aust Nich pf	3	17½	17⅛	17⅛	+ ⅛
Autom Canteen	7	22¼	21¾	21⅞	+ ¼
Autocar Co	3	20¾	20⅜	20⅜	— ⅜
Aviation Corp	12	6⅞	6¾	6¾	....
Aviat Corp pf	1	43¾	43¾	43¾	— ¼
Bald Loco	6	19⅞	19⅝	19⅞	+ ⅛
Balt & Ohio	102	15⅝	14⅞	15	— ½
Balt & Ohio pf	10	24¼	23½	23½	— ½
Barber Asph	6	52⅞	52⅞	52⅞	— ⅝
Barker Bros	2	27¾	27¾	27¾	— ¾
Barnsdall Oil	12	23	22⅝	23	....
Bath Ir Wks	5	20½	20¼	20¼	— ⅛
Bayuk Cigar	6	23	22⅞	23	....
Beatrice Foods	2	55	55	55	+ ⅛
Beat Fd pf	1	114	114	114	+1
Beck Sh pf	1	20½	20½	20½	....
Beech Airc	2	13½	13	13	— ⅛
Belding-Hem	2	15⅜	15¼	15¼	— ½
Bell Airc	6	18	17⅞	18	....
Bell & Howell	8	19¾	19½	19½	— ¼
Bendix Aviat	24	31½	30⅞	30⅞	—1½
Benef Ind Ln	1	26¾	26¾	26¾	— ¼
Best & Co	2	32¼	32	32	— ½
Best Foods	10	24⅞	24	24	— ⅝
Beth Steel	50	92⅝	90	91	—1
Beth Steel pf	1	149	149	149	....
Bigelow-Sanf	3	57	56½	57	....
Blaw-Knox	5	18⅛	18	18	— ⅛
Bliss & Laugh	1	15¾	15¾	15¾	— ½
Bliss (E W)	26	22½	21½	21⅝	— ⅝
Bliss (E W) pf	2	43¼	43	43	— ½
Bloomingdale	1	34	34	34	....
Boeing Airplane	20	21¾	21⅛	21⅛	— ⅜
Bohn A & Br	3	46½	45¼	45¼	—1½
Bond Strs	18	30	29⅝	29⅝	— ⅛
Borden Co	2	47⅞	47⅜	47⅜	— ⅝
Borg-Warner	6	39⅜	39	39⅛	— ¼
Braniff Airw	19	15	14⅛	14⅛	— ⅞
Bridgeport Br	8	15⅞	15⅜	15⅜	— ½
Briggs Mfg	7	33½	32¼	32¼	—1½
Briggs & Strat	1	26½	26½	26½	— ½
Bristol-Myers	1	50	50	50	—1⅛
Bklyn Un Gas	1	26½	26⅛	26⅛	—1⅛
Brunswick-B	2	25	25	25	—1
Bucyrus-Erie	9	16⅜	16¼	16¼	— ⅛
Budd Co	22	11⅝	11¼	11⅝	....
Buffalo Forge	1	30	30	30	—1
Buf Niag El pf	2	103¾	103	103	—1
Bullard Co	3	24	23½	23½	— ½
Bulova Watch	1	36	36	36	—1
Burlng Mills	18	17	16⅝	16⅞	— ⅛
Burl Mills cvpf	1	93	93	93	....
Burr Add Mach	26	14¼	13⅞	13⅞	— ¼
Bush Terminal	1	7¾	7¾	7¾	+ ⅛
Butler Bros	17	24	23¼	24⅛	+ ⅛
Butte C & Z	2	6⅝	6⅝	6⅝	....
Byers (AM)	2	17¼	16⅞	16⅞	— ½
Byron Jackson	2	22½	22	22	— ½
Calif Packing	5	30½	29¾	29¾	— ¼
Callahan Z-Ld	12	4	3⅞	3⅞	— ⅛
Calumet & Hec	8	7¾	7½	7½	— ⅛
Campbell Wy	1	26	26	26	—1
Can Dry G A	15	14½	13⅞	13⅞	— ⅜
Canad Pacific	27	12¾	12⅛	12⅜	— ⅛
Cannon Mills	1	53	53	53	+1
Capital Ad A	3	13½	13¼	13¼	— ⅛
Carpenter Stl	2	48½	48½	48½	— ½
Carrier Corp	5	16⅛	16	16	— ⅛
Carrier Corp pf	5	36	35	35	—1
Carriers & Gen	1	7	7	7	....
Case (J I) Co	10	34½	33¼	33⅞	— ⅝
Caterpil Tract	8	57¾	57	57¼	— ¼
Celanese Corp	25	20⅛	19⅞	20	— ⅛
Celanese 1st pf	1	107¼	107¼	107¼	....
Celotex Corp	6	26½	25¾	25¾	— ¾
Cent Aguirre	4	21½	21¼	21¼	— ¼
Cent Foundry	7	9¾	9⅝	9½	— ⅛
Cen Hud G&E	11	10⅜	10	10	— ½
Cent R R N J	1	10¼	10¼	10¼	+ ¼
Century Rib M	1	13	13	13	— ⅛
Cerro de Pas	4	35¼	35¼	35¼	+ ¼
Certain-teed P	28	18⅜	17⅝	17⅝	— ¾
Chain Belt	2	25½	25½	25½	+ ½
Champ P & F	13	26	24	24	—2
Checker Cab	2	15½	15½	15½	— ½
Ches & Ohio	10	53	52⅛	52⅛	— ¾
Chicago Corp	30	8⅛	7⅞	7⅞	— ⅛
Chi & E Ill	18	7⅛	7	7	....
Chi & E Ill A	3	12½	12	12	— ½
Chi Grt W pf	5	14½	13½	13½	—1
Chi Ind &LAct	16	10	9½	9½	— ⅝
Chi Ind &LBct	3	6	6	6	— ⅛
Ch M SP & P	56	14⅞	14	14¾	— ⅛
Ch MSP&P pf	40	44	42	42¼	—1
Ch & NW	21	21⅛	20	20¼	— ⅝
Chi & NW pf	6	49½	48¼	48¼	— ⅝
Chi Pneu Tool	1	19¼	19¼	19¼	— ½
Chickasha C Oil	1	16⅝	16⅝	16⅝	— ½
Childs Co	2	7⅜	7⅛	7⅛	— ⅛
Chrysler Corp	38	86	84½	85¼	— ½
Cin G & E	56	27½	27⅛	27¼	— ¼
Cin Mill Mch	3	23¾	23	23	— ½
C I T Finan	69	41⅝	40	40	—1¾
City Ice & Fuel	6	32½	32½	32½	+ ⅜
City Invest	17	12¼	11¾	11⅞	— ⅝
City Stores	2	18	18	18	— ⅛
Climax Molyb	12	21¼	20⅝	20⅝	— ⅝
Clinton Ind	5	32	31¼	31½	+ ¼
Cluett Peabody	3	41¾	41	41¾	+ ¼
Coca-Cola	1	141½	141½	141½	....
Colgate-Palm-P	2	47¾	47½	47¾	— ¼
Col Fuel & Ir	30	12⅝	12	12	— ⅛
Col F & Ir pf	5	16⅞	16½	16½	+ ⅛
Col & South	1	14¼	14	14	+ ¼
Colum Brcast A	6	30	29⅝	29¾	+ ⅜
Colum Brcast B	5	29⅝	29¼	29¼	+ ⅛
Colum G & El	277	10¼	9½	9¾	+ ⅛
Colum Pictures	1	23	23	23	— ⅛
Colum Carbon	3	36½	35¾	35¾	—1
Col & So Oh El	31	41¾	40¾	41¼	— ⅛
Coml Credit	15	40½	40¼	40¼	+ ¼
Coml Solvents	19	21⅛	20½	20½	— ½
Comwlth Edis	20	32½	32¼	32¼	— ⅛
Comwlth & S	100	3⅝	3½	3½	....
Com & Sou pf	3	122⅝	122½	122⅝	+ ⅛
Conde Nast	1	14¾	14¾	14¾	— ⅛
Congoleum-Nair	8	26½	26	26	— ½
Consol Cigar	1	35	35	35	....
Cons Coppermin	10	6⅞	6½	6½	— ¾
Cons Edison	31	27¼	26⅞	27	....
Cons Edison pf	2	106⅝	106⅜	106⅜	— ⅛
Con Grocers	3	21¼	21⅛	21⅛	— ½
Cons Laundries	1	15	14½	14½	— ½
Cons Nat Gas	9	45½	45	45¼	+ ¼
Con RR Cuba pf	5	20	19½	19½	— ½
Con Ret Strs	7	18⅜	18¼	18¼	— ⅛
Cons Vultee	20	17¾	17	17	— ¾
Container Corp	8	42½	41¾	42	+ ¼
Cont Bak	13	19⅛	18⅞	18⅞	— ¼
Cont Can	15	38⅞	38	38½	— ½
Cont Can pf	1	108	108	108	— ¼
Cont Diam Fib	3	9½	9¼	9½	+ ¼
Cont Ins	2	47¾	47¾	47¾	— ½
Cont Motors	11	11⅝	11⅛	11¼	— ⅜
Cont Oil Del	6	37	36⅞	37	— ⅛
Cooper-Bess	2	16¼	16	16	— ½
Copperweld Stl	2	13¼	13¼	13¼	....
Corn Prod	14	70	69½	70	....
Cornell-Dub El	4	14	13⅞	13⅞	— ⅛
Corning Glass	7	26⅝	26⅛	26⅛	— ⅛
Coty Inc	2	8	7⅞	7⅞	+ ¼
Coty Internat	2	4¾	4¾	4¾	+ ⅛
Crane Co	6	36	35⅞	35⅞	— ⅛
Cream of Wh	2	29¼	29	29¼	+ ¼
Crown C & S	5	37½	36½	36½	—1¼
Crown Zellerb	21	30⅛	29⅝	29⅞	— ⅜
Crown Zell 4 pf	1	117	117	117	....
Crucible Steel	6	34¼	33⅛	33⅛	—1⅛
Crucible St pf	3	99	99	99	....
Cudahy Pack c	2	37¼	37¼	37¼	....
Cudahy Pack pf	1	98	98	98	....
Cunning Drug	2	46½	46½	46½	+1
Curtis Pub	38	11⅛	11	11	— ⅛
Curtis P pr pf	2	69½	68½	69½	....
Curtiss-Wright	20	6⅞	6⅛	6⅛	— ⅛
Curtiss-Wr A	5	19⅜	19¼	19¼	— ¼
Cutler-Hammer	2	27½	27¼	27⅝	+ ⅛
Dana Corp	4	22	22	22	+ ½
Dana Corp pf	1	98¼	98	98¼	+ ¼
Davega Stores	6	20¼	19½	19½	+ ⅛
Davison Chem	7	17¼	17	17	— ½
Dayton P & L	19	33⅜	32½	32¾	— ⅛
Decca Rec new	12	18½	18	18½	— ⅛
Deere & Co	13	37	36½	36½	— ⅛
Deere & Co pf	4	35½	35½	35½	+ ½
Del & Hudson	13	37½	35½	35¾	—1⅝
Del Lack & W	10	7⅞	7½	7⅝	....
Detroit Edison	11	24⅜	24¼	24¼	— ⅛
De Vilbiss	1	17⅞	17⅞	17⅞	....
Devoe & R A	5	26½	26½	26½	+ ¼
Dist Corp-Sg	21	17⅞	17¼	17¼	— ½
Dist Corp-S pf	2	105	105	105	....
Dixie Cup	3	32	31½	32	+1
Doehler-Jarvis	22	30¼	29¾	29⅞	+ ⅛
Dome Mines	9	17⅜	17⅛	17⅛	— ⅛
Douglas Aircr	12	69	67¾	67¾	—2¼
Dow Chem	6	162½	160½	161	+1
Dresser Ind	7	18⅛	17⅝	17⅝	— ½
Dunhill Int	12	17	16⅛	17	— ⅛
Duplan Corp	2	28¼	27¼	27¼	—1
duPont de N	6	174½	173	173	—1½
duPont pf	3	126¼	126	126¼	— ⅛
Eagle-Pich	5	22⅛	21½	21½	— ⅛
Eastern Air L	41	19⅜	19¼	19⅜	— ⅛
East S Stl	3	41	39⅞	39⅞	—1¾
Eastman Kod	3	221½	216½	216½	—3½
Eaton Mfg	3	44½	44½	44½	+ ¼
Edis Br Strs	3	26⅜	26⅜	26⅜	+ ⅛
Ekco Prod	7	21½	21½	21½	— ⅜
Elastic Stop N	2	6⅞	6⅞	6⅞	— ⅛
El Auto-Lite	11	52½	51½	52	— ¼
Elec Boat	5	14¼	14⅛	14⅛	— ⅛
El Boat pf	2	37	36⅞	37	....
El & Mus Ind	8	3⅞	3¾	3¾	— ⅛
El Pwr & Lt	63	16⅜	15½	15¾	— ⅛
El P&L $7 pf	1	156	156	156	—1
El Stor Bat	3	44½	44	44½	+ ½
El Paso N Gas	7	51½	49¾	49¾	— ¾
Emerson El M	8	13⅝	13½	13⅝	+ ⅛
Emer Rad&Ph	3	19	19	19	+ ⅛
Empire Dis El	3	18⅝	18	18	— ½
Endicott-John	1	73⅞	73½	73⅞	— ½
Eng Pub Serv	21	26⅜	25⅝	25⅝	— ⅝
Equit Off Bldg	8	3	2⅞	3	....
Erie RR	35	12¼	11¾	11⅜	— ⅜
Erie RR pf A	2	56½	55	55	—1½
Eureka Wms	5	12	11½	11½	— ⅝
Evans Prod	1	18½	18½	18½	....
Eversharp	16	26⅝	26	26	— ½
Ex-Cell-O	4	38	37½	38	— ½
Fairbanks Mor	4	50	49½	49½	+ ½
Fajardo Sugar	4	22⅛	22	22	— ½
Faras Tel & R	5	9	8¾	8¾	....
Fed Lt & Trac	2	22	21⅞	22	....
Fed Mng & Sm	2	41	41	41	....
Fed Mogul	2	42	41	41	—1
Federat D Strs	18	23½	22¾	23⅛	— ⅜
Ferro Enam	3	22	22	22	+ ½
Fid P Fire Ins	2	51½	51	51	—1
Firestone T&R	3	55½	55⅜	55½	— ½
First Nat Strs	2	55	54½	54½	—1
Firth Carpet	5	18⅛	18⅛	18⅛	+ ¼
Flintkote	14	28⅞	27¾	27¾	—1
Florence Stove	2	33⅜	33½	33½	— ½
Florida Pow	9	17⅛	16⅞	16⅞	— ⅛
Florsheim Sh A	1	24	24	24	....
Follansbee Stl	1	14¼	14¼	14¼	....
Food Fair Strs	4	16	15¾	15¾	— ½
Food Mach	2	81	81	81	— ½
Foster Wheeler	8	22	21¼	21¼	— ⅜
Fost Wh 6% pf	1	26½	26½	26½	— ⅛
Francisco Sug	3	25	25	25	+ ½
Freeport Sulph	3	49½	47¾	47¾	—2
Fruehauf Tra	7	32	31½	31½	— ⅛
Gabriel Co	1	11¼	11¼	11¼	+ ⅛
Gair (Robert)	8	8⅝	8⅝	8⅝	+ ⅛
Gair (Robt) pf	1	20½	20½	20½	....
Galvin Mfg	4	10⅜	10	10	— ¼
Gamewell Co	15	15⅞	14¾	15	—1¼
Gardner-Denver	2	18⅛	18	18	— ⅛
Gar Wood Ind	7	9¼	9⅛	9¼	....
Gar Wood pf	1	41¾	41¾	41¾	+ ⅛
Gaylord Cont	6	16¼	16¼	16¼	— ⅛
Gen Am Invest	1	15½	15½	15½	— ⅛
Gen Am Inv pf	2	107	106¼	107	+1½
Gen Am Trans	14	51¼	49½	49½	—1¾
Gen Baking	2	11¼	11¼	11¼	— ⅛
Gen Bronze	1	14½	14½	14½	....
Gen Cable	21	11⅝	11⅜	11⅜	— ⅛
Gen Cable 2 pf	3	43½	43½	43½	+1
Gen Elec	61	37⅜	36¾	36⅞	— ¼
Gen Foods	8	45¼	44¾	44¾	— ½
Gen Mills	2	49½	49½	49½	— ½
Gen Motors	82	51¾	50⅝	51⅛	— ⅝
Gen Motors pf	2	126	126	126	....
Gen Out Advt	4	16	15¾	15¾	— ¼
Gen Prec Eq	1	23½	23½	23½	— ⅛
Gen Pub Util	27	15⅞	15⅜	15⅝	+ ¼
Gen Ry Signal	6	27½	27½	27½	+ ½
Gen Real & Ut	18	5⅝	5½	5⅝	....
Gen Refract	6	22¾	22½	22¾	....
Gen Shoe	2	33	33	33	....
Gen Tel	1	34⅝	34⅝	34⅝	....
Gen Time Inst	2	27½	27½	27½	+ ¼
Gen T & Rub	3	36	35¼	35½	....
Gillette Saf R	4	32½	32	32	....
Gimbel Bros	11	38	36½	37	—1
Glidden Co	7	41	40¼	40¼	— ½
Goebel Brew	2	6⅛	6⅛	6⅛	— ⅛
Goodall-Sanf	6	31	30½	30½	— ½
Goodrich (B F)	4	65	63¼	63¼	—1½
Goodrich BF pf	1	102¾	102¾	102¾	....
Goodyear T&R	10	53	52¼	52¼	— ¼
Goodyr T&R pf	1	106	106	106	....
Goth Hosiery	4	23½	23¼	23¼	— ¼
Graham-Pg Mot	42	6⅞	6⅝	6¾	....
Granby Con M	2	7	7	7	....
Grand Union	4	38⅝	38	38	....
Granite City Stl	3	14¼	14	14	....
Grant (W T)	8	31	30¼	30¼	....
Gt N Ir Ore ct	1	17½	17½	17½	....
Gt North Ry pf	25	48¾	47¾	48	....
Gt West Sug	13	24⅝	23⅞	24	....
Green (H L)	1	68¼	68¼	68¼	....
Greyhound Corp	23	37	36½	36½	....
Grum Airc En	4	28⅝	27⅞	27⅞	....
Guantan Sugar	2	7¼	7¼	7¼	....
Gulf Mob & Oh	14	13⅞	12½	12½	—1
Gulf Mob&Oh pf	3	44	44	44	....
Gulf Oil	1	63½	63½	63½	....
Hall (WF) Print	2	18	18	18	....
Harb-Walker	2	21⅞	21⅞	21⅞	....
Hart Sch & M	1	38	38	38	....
Hat Corp Am A	1	9	9	9	....
Hayes Indust	3	9⅜	9⅜	9⅜	....
Hayes Mfg	4	6⅝	6⅝	6⅝	....
Hercules Motors	2	19	18	18	....
Hercules Powder	3	53⅜	53⅛	53⅛	....
Hershey Choc	1	81⅛	81⅛	81⅛	....
Hewitt Robins	1	23½	23½	23½	....
Hinde&Dau Pap	3	26⅛	26⅛	26⅛	....
Holland Furn	3	24½	24	24½	....
Homestake Min	10	38⅝	38	38⅛	....
Houd-Hershey	4	15½	15	15	....
Houd-Hersh pf	1	49	49	49	....
Household Fin	3	30	30	30	....
Houston Oil	25	17	16¼	16⅝	....
Howe Sound	4	34¼	33½	33½	—1
Hudson & Man	4	6	6	6	....
Hudson&Man pf	6	13⅞	13⅝	13¾	....
Hudson B M&S	17	38	37⅜	37⅜	....
Hudson Motor	30	16⅜	16⅛	16⅛	....
Hunt Foods	1	30	30	30	....
Hupp Corp	9	6⅜	6¼	6⅜	....
Idaho Power	3	38⅛	38	38⅛	....
Illinois Cent	46	25⅜	23¾	24⅛	—1⅛
Ill Term RR	2	8⅝	8⅝	8⅝	....
Indpls P&L	1	26⅛	26	26	— ¼
Ind El de Mex	1	13	13	13	....
Indust Rayon	4	41¼	40	40	—1
Inger-Rand	1	118	118	118	....
Inland Steel	12	38⅛	37½	37½	— ½
Inspirat Con C	2	16⅞	16⅜	16⅜	— ⅝
Insuransh Ctf	1	7½	7½	7½	....
Interchem Corp	1	38½	38½	38½	....
Interlake Iron	3	11⅜	11⅛	11⅛	— ¼
Int Harvester	12	71	69½	69½	—1½
Int Hydro-El A	7	8⅛	7⅞	7⅞	— ⅛
Int Min & Ch	4	29⅝	29½	29½	....
Int Mining	2	5⅛	5⅛	5⅛	....
Int Nick Can	53	30⅞	30¼	30⅝	— ¼
Int Nick Can pf	1	136	136	136	....
Int Paper	63	48¾	47⅜	48	....
Int Pap 4 pf	1	104⅞	104⅞	104⅞	+ ¼
Int Ry Cen Am	1	14	14	14	....
Int R C A pf	1	110	109	110	+1
Int Tel & Tel	14	17	16⅛	16½	....
Int T&T for ct	1	17	17	17	....
Interst D Strs	1	27	26½	26½	....
Island Crk Coal	1	43¼	43¼	43¼	—1
Jacobs (FL)	1	10⅞	10¼	10¼	....
Jer Cent P&L pf	1	104½	104½	104½	+1½
Jewel Tea	1	46⅞	46⅞	46⅞	+ ⅛
Johns-Manville	7	128½	127½	128	—1
Jones & L Stl	41	35¾	34	34½	—1
Jones & L Stl pf	1	101⅝	101⅝	101⅝	....
Joy Mfg	17	24⅞	24	24	....
Kalam St & F	3	20	20	20	....
Kan City Sou	10	26	24¾	24¾	—1⅛
Kayser (J)	2	17⅛	16¾	16¾	— ⅛
Kelsey-H Wh A	2	21½	21½	21½	— ⅛
Kelsey H Wh B	1	14	14	14	+ ¼
Kenecott Cop	34	47½	46¼	46¼	—1⅛
Keystone S & W	1	42	42	42	....
Kimberly-Cl	7	24¾	24½	24½	....
Koppers Co	9	28¾	28⅜	28⅜	....
Kresge (S S)	1	37⅛	37⅛	37⅛	—1
Kress (S H)	1	45⅜	45⅜	45⅜	....
Kroger Co	13	50	49⅛	49⅝	— ⅛
Laclede Gas	50	7⅛	6⅞	6⅞	— ⅛
La Consolid pf	6	12¾	12½	12½	— ⅛
Lambert Co	5	40½	40¼	40½	....
Lane Bryant	1	15	15	15	....
Lee R & Tire	2	51½	51⅛	51½	....
Lehigh C & N	29	11⅞	11¼	11¼	— ⅝
Lehigh Port C	4	41	40¾	40¾	—1¼
Lehigh Val Coal	22	2⅞	2¾	2¾	— ⅛
Leh V Coal 1 pf	4	20	19⅞	19⅞	— ⅛
Leh V Coal 2 pf	2	7	7	7	+ ⅛
Leh Val RR	1	8⅛	8⅛	8⅛	+ ⅛
Lehman Corp	10	45½	44⅜	44⅜	....
Lerner Stores	3	26	25½	25½	....
Lib-O-F Glass	7	46¼	45⅜	45¾	....
Libby, McN & L	9	10⅞	10⅜	10⅜	....
Liggett & My B	2	94	93½	93½	—1⅜
Lily Tulip	4	39	39	39	+ ⅛
Lima Locomot	2	48¾	48¾	48¾	—1
Link-Belt	5	48⅛	47½	47½	— ½
Lion Oil	8	43¾	43½	43⅝	+ ⅛
Liquid Carbonic	9	24⅞	23¾	24⅛	+ ⅛
Lockheed Airc	12	22¼	21⅞	21⅞	— ⅛
Loew's Inc	27	27¼	26⅝	27	....
Lone Star Cem	6	71¼	70½	70½	—1
Long-Bell L A	3	21	20¾	21	....
Lorillard (P)	14	21⅜	20⅞	21	....
Louisv & Nash	10	50	49¼	49¼	— ⅝
Lowen & Sons	22	23⅝	22⅝	22⅝	— ⅜
Lukens Stl	1	16	16	16	....
Mack Trucks	4	42⅝	42	42	— ⅝
Macy (R H)	5	41	40¾	40¾	....
Mad Sq Gar	16	16⅞	15¾	15¾	—1
Magma Copper	12	19½	19	19	....
Magnavox	2	16⅞	16½	16½	....
Marine Midland	11	7¾	7½	7½	....
Market S Rprpf	1	11½	11½	11½	....
Martin (GL)	4	35½	35⅛	35⅛	....
Martin-Parry	1	14⅜	14⅜	14⅜	....
Masonite Corp	2	52½	52⅛	52⅛	....
Master Elec	2	30¾	30¾	30¾	....
Mathieson Alk	2	28	27¾	27¾	....
May Dept St	11	49½	49	49½	....
Maytag Co	1	11½	11½	11½	....
McCall Corp	5	45½	45	45½	+ ¼
McCrory Stores	1	26½	26½	26½	+ ⅛
McGraw Elec	2	35½	35½	35½	+ ⅛
McIntyre Porc	2	47¾	47¾	47¾	— ¼
McKess & Rob	5	41	40⅝	40⅝	— ⅛
McLellan Strs	2	21	21	21	....
McQuay-Norris	1	27½	27½	27½	—1
Mead Corp	15	21¾	21⅛	21⅛	— ⅝
Mead Corp 2pf	2	49½	48¾	48¾	— ⅛
Melville Shoe	1	25	25	25	....
Mengel Co	6	20⅝	20½	20½	— ½
Mercant Strs	25	20⅞	19⅝	19⅝	—1
Merck & Co	2	55½	55¼	55¼	....
Mesta Machine	2	41¾	41½	41½	— ½
Miami Copper	8	13⅛	12⅞	12⅞	— ½
Mid-Cont Pet	2	34½	33¾	33¾	—1
Midland St Pr	2	34¾	34	34	—1
Mid S Pr 1 pf	1	146	146	146	+1
Minn-Honey R	4	55	54½	55	+ ½
Minn-Moline	21	9¾	9½	9⅝	....
Min SP&SSMA	5	12½	12	12	— ½
Minn Mng & M	2	49	48¼	48¼	— ¾
Mission Corp	4	29	29	29	....
Mo-Kan-Texas	10	7¾	7½	7½	— ¼
Mo-Kan-Tex pf	31	25	23⅞	24⅛	— ⅝
Mojud Hos	10	13⅛	13	13	....
Monsanto Chem	15	49⅞	49⅛	49⅝	+ ⅛
Mons Ch pf	2	121	120	120	....
Montgom Ward	29	64	63⅛	63⅝	— ¼
Moore-McC Lin	5	22½	22	22	— ¾
Motor Prod	2	17½	17	17	—1⅛
Motor Wheel	1	21½	21½	21½	— ¼
Mueller Brass	1	40½	40½	40½	— ½
Mullins Mfg	3	17⅛	17	17	— ½
Munsingw Inc	3	15⅝	15⅜	15⅜	— ¾
Murphy G C	2	35	35	35	+ ¼
Murray Corp	3	11⅝	11½	11½	— ½
Nash-Kelvinat	24	15⅛	14¾	14¾	— ½
Nat Acme	2	29	29	29	+ ½
Nat Airlines	22	16⅛	15⅞	15¾	— ¼
Nat Auto Fib	6	12¼	12	12	— ¼
Nat Aviation	3	16	16	16	+ ½
Nat Battery	2	24	24	24	+ ¾
Nat Biscuit	14	28½	27⅞	27⅞	— ¼
Nat Can	3	10¾	10¾	10¾	— ⅛
Nat Cash Reg	13	34¼	32½	32¾	—1
Nat City Lines	3	16⅜	15⅝	16⅛	— ⅛
Nat Container	4	31¾	31	31	— ¼
Nat Cylinder G	5	16½	16¼	16⅜	— ⅛
Nat Dairy Prod	18	36⅛	35½	36	....
Nat Dept Strs	3	18⅜	18⅛	18⅜	— ⅛
Nat Distillers	56	22¾	21⅞	22	— ⅛
Nat Enam & St	1	34½	34½	34½	+ ⅛
Nat Gypsum	21	21⅝	21⅛	21⅛	— ¼
Nat Lead	19	31¾	31⅛	31⅛	— ½
Nat Linen Svc	1	7⅜	7⅜	7⅜	....
Nat M & Stl C	4	23	22¾	23	....
Nat Pow & Lt	22	1⅞	1¾	1¾	....
Natl Steel	9	81¼	80½	81¼	+1
Nat Sug Ref	2	26⅜	26⅜	26⅜	— ¾
Nat Supply	10	13⅛	12⅝	13	....
Nat Sup $2 pf	4	18½	18	18½	+1¼
Nat Tea	2	26⅝	26½	26½	— ¾
Nat Vul Fib	8	15	15	15	....
Natomas Co	3	11⅝	11½	11½	....
Nehi Corp	5	21	20½	20½	— ½
Newberry J J	4	31	29	31	+2¼
Newmont Min	18	34½	33	33¼	—1½
Newport Ind	3	32⅝	32	32	— ⅝
Newpt News Sh	11	21½	20⅝	20⅝	—1
N Y Air Brake	4	39⅛	38½	39	
N Y Centr RR	81	16⅜	15⅜	16⅛	
N Y C & S L	3	38½	37¾	37¾	
N Y C & S L pf	3	100¼	100	100	
NYC Omnibus	2	18⅝	18⅜	18⅜	
N Y Shipbldg	1	13⅛	13⅛	13⅛	
Norf & Western	2	234½	232	234½	
No Am Aviation	19	11⅛	11	11	
North Am Co	36	27½	26¼	26⅞	—1
Northern Cent	1	113½	113½	113½	
Northern Pac	55	21½	20⅛	20⅜	
Nor Sta P pf	1	103½	102¼	102¼	—1½
Northwest Airl	17	21⅛	20⅜	20⅜	
Norwalk T&R	2	10½	10¼	10¼	
Norwich Pharm	1	17⅜	17⅜	17⅜	—1
Ohio Edis	5	33⅜	33⅜	33⅜	+ ⅛
Ohio Oil	32	22¾	22¼	22¼	
Okla G&E pf	1	21⅛	21⅛	21⅛	
Oliver Corp	6	20⅞	20¼	20¼	
Oliver Cor pf	1	108	106⅛	108	+1½
Omnibus Corp	2	11⅝	11¼	11¼	
Otis Elev	5	28⅝	28¼	28⅜	
Owens-Ill Gl	9	72	71¼	71⅞	
Pac Am Fish	1	11⅝	11⅝	11⅝	
Pac Gas & El	12	40⅞	40¼	40¼	
Pac Lighting	1	61	61	61	
Pac Mills	1	31½	31½	31½	+ ¼
Pac Tin Cons	11	6⅞	6⅛	6⅛	
Pac West Oil	2	20	19⅝	19⅝	
Packard Motor	27	6⅞	6⅝	6⅝	
Pan Am Airw	37	13⅜	13¼	13¼	
Panhand P&R	13	5⅛	5⅛	5⅛	
Param Pic	104	32¼	31¼	31⅜	
Park & Tilford	1	56	56	56	
Park Utah C M	6	4⅛	4⅛	4⅛	
Parke Davis	12	40½	39	39½	
Parker Rust-Pr	5	31	30½	31	+2
Parmelee Trans	2	13⅝	13⅜	13⅜	
Patino Mines	1	13⅝	13⅝	13⅝	
Penick & Ford	4	78	75¾	77	+2¼
Penney (J C)	12	45	44½	45	
Penn-Cent Airl	22	17½	16⅝	17⅛	
Penn Coal & C	5	8⅛	8	8	
Penn-Dix Cem	3	19⅝	19⅜	19⅜	
Penn Gl Sand	1	33	33	33	
Penn Pwr&Lt	7	22⅜	22⅛	22⅛	
Penn RR	46	26⅞	26⅛	26⅛	
Penn Salt	3	42¾	41¾	42¾	
Peoples G L&C	6	93½	92	92	—1
Pepsi-Cola	54	27⅛	26	26½	
Pere Marquette	1	22	22	22	—1
Pere Marq pf	2	89¾	89	89	—1
Pere M pr pf	1	112	112	112	+ ½
Petrol Corp	3	9⅝	9⅝	9⅝	
Pfeiffer Brew	1	14½	14½	14½	
Pfizer Ch & Co	15	59⅝	58	58	
Phelps Dodge	56	39¼	38½	39	
Phila Elec	7	26⅛	25⅞	26⅛	
Phil & Rdg C&I	6	13⅜	13⅛	13⅜	
Philco Corp	9	22¾	22¼	22⅝	
Philip Morris	29	37¼	36⅝	37	
Phillips-Jones	1	24⅝	24⅝	24⅝	
Phillips Pet	36	54	53⅝	53⅝	
Pitt Coke & Ch	3	10⅛	10	10	
Pitt Con Coal	4	19	18¾	18¾	
Pitt Forgings	1	18⅛	18⅛	18⅛	
Pitt Plate Gl	4	36½	36⅛	36⅛	
Pitt Scr & Bolt	6	8	8	8	
Pitt Steel	8	11⅜	11⅛	11⅛	
Pitt & West Va	3	16⅛	15½	15½	
Pittston Co	9	15¾	15	15	
Plymouth Oil	5	21½	20⅜	21¼	
Pressed Stl Car	15	14⅛	13⅞	13⅞	
Press Stl C pf	1	42	42	42	
Procter & Gam	4	59½	59	59½	
Pub Svc Colo	8	35½	35¼	35¼	
Pub Svc N J	10	20⅞	20⅜	20⅜	
Pub S N J 8 pf	1	127½	126	127½	
Publicker Indust	7	36¼	34¼	34½	
Pullman	23	51½	50½	50½	
Pure Oil	60	22⅛	21⅞	22¼	
Pure Oil 5 pf	2	109	109	109	
Purity Bak	2	33½	33½	33½	
Radio Corp	39	10	9⅞	10	
Radio-K-Orph	23	16½	16	16	
Raybestos-Man	1	35¼	35¼	35¼	
Rayonier Inc	32	19⅜	19	19	
Rayonier Inc pf	9	33¼	32¾	33	
Reading Co	3	20¾	20½	20½	
Real Silk Hos	1	17½	17½	17½	
Reeves Bros	5	15	14⅞	14⅞	
Reliance Mfg	3	16	15¾	15¾	
Reming Rand	6	39⅝	39¼	39¼	
Reo Motors	12	23⅛	23	23	
Repub Avia	7	9⅝	9¾	9⅝	
Repub Pict	4	8¼	8	8	
Repub Pict pf	19	14	14	14	
Repub Steel	65	27⅞	26⅞	26⅞	
Revere C & Br	12	22⅝	22	22	
Reynolds Metals	15	32⅞	32	32½	
Reynolds Spring	4	14⅛	14¼	14¼	
Reynolds Tob B	26	39⅛	38⅞	39⅛	
Reynolds Tob pf	1	103½	103½	103½	
Rheem Mfg	11	21	20	20	
Richfield Oil	6	14⅞	14½	14½	
Roan Ant Cop	6	7⅝	7⅜	7⅜	
Royal Type	4	19¼	19⅛	19¼	
Ruberoid	2	51½	51	51	
Ruppert (J)	2	25½	25¾	25¾	
Safeway Strs	7	24⅞	24¼	24¼	
St Joseph Ld	3	55	54⅝	54⅝	
Savage Arms	2	10⅛	10⅛	10⅛	
Schenley Distil	66	62⅞	60¼	60½	
Scott Paper	2	46⅝	46	46	
Seab AL RR	27	21⅝	21½	21½	
Seab AL RR pf	8	51½	50	50	
Seaboard Oil	1	24⅛	24⅛	24⅛	
Seagrave Corp	1	27	27	27	
Sears Roebuck	52	38⅛	37⅝	37⅝	
Seeger-Sunbm	13	12¾	12	12	
Servel Inc	14	15	14⅝	14⅝	
Shamrock O&G	29	19⅜	19⅛	19⅛	
Sharon Stl	3	32	31	31	
Sharp & Dohme	10	29⅛	28⅝	29⅛	
Shattuck (F G)	3	20⅜	20⅛	20⅛	
Sheraton Corp	15	9⅞	9⅞	9⅞	
Shell Union Oil	5	29⅛	29	29	
Silver King Coal	4	7	6⅞	6⅞	
Simmons Co	4	36	35⅜	35⅜	
Simonds S&Stl	4	50	50	50	
Sinclair Oil	30	15¼	15⅛	15⅛	
Skelly Oil	1	65	65	65	
Sloss-Shef Stl	4	17¼	16½	16½	
Smith (AO) Cor	2	53	53	53	
Smith (A) &S	5	37½	37	37	
Socony-Vacuum	76	14⅝	14¼	14⅜	
Sou Am G&P	1	4⅛	4⅛	4⅛	
So P Rico Sug	5	54	53½	54	
Sou Cal Edison	3	33	32½	32½	
Sou CarG&E wd	8	8⅞	8⅝	8⅝	
Sou Nat Gas	3	26⅜	26⅜	26⅜	
Southern Pacific	32	46¼	44½	44½	
Southern Ry	23	42⅞	41	41½	
Southern Ry pf	4	69	67⅜	67⅜	
Spalding & Bros	17	19⅝	19¼	19⅝	
Sparks Withing	5	6⅞	6⅝	6⅝	
Spencer Kell	2	40	40	40	
Sperry Corp	30	21⅛	20⅝	20⅝	
Spiegel Inc	14	16⅝	16⅛	16⅛	
Spiegel pf	1	90½	90½	90½	
Square D Co	4	16	15⅞	15⅞	
Squibb & Sons	2	42⅝	42⅛	42⅛	
Stand Brands	7	39½	39	39	
Std G&E $4 pf	156	29⅞	29⅝	29⅝	
Std G&E $6prpf	7	87⅛	85⅛	85⅛	
Std G&E $7prpf	3	95	92	92	
Stand Oil Cal	28	54⅞	54⅛	54⅛	
Stand Oil Ind	8	39⅜	39	39	
Stand Oil N J	35	65¾	65	65½	
Stand Oil Ohio	39	25	24⅝	24⅝	
Std Oil Ohio pf	1	105¾	105¾	105¾	
Std Stl Sprg	13	13⅞	13⅛	13⅛	
Sterchi Bros St	3	20¾	20⅛	20⅛	
Sterling Drug	8	48	47	47	
Stewart-Warn	4	15⅛	15	15	
Stokely-Van C	9	25½	24⅞	24⅞	
Stokely-V C pf	2	21½	21½	21½	
Stone & Webs	4	17¾	17¼	17¼	
Studebaker Co	30	21⅞	20⅞	20⅞	
Sun Chem	5	12½	12⅛	12⅛	
Sun Oil	3	68½	67	68	
Sunray Oil	41	8	7⅞	7⅞	
Sunshine Bisc	4	44½	44	44	
Sunshine Mng	6	12¾	12¼	12¼	
Superheater	14	19¼	18⅝	18⅝	
Sup Oil Cal	1	107½	107½	107½	
Sutherland Pap	2	44¾	44⅛	44⅜	
Sweets Co Am	1	16⅛	16⅛	16⅛	
Swift & Co	7	33⅝	33½	33⅝	
Swift Intl	6	27	27	27	
Sylvan El Prod	21	22¾	21¼	21½	
Syming-Gould	8	8⅜	8¼	8⅜	
Tenn Corp	4	17¼	17	17	
Texas Co	10	59¼	58½	58⅝	
Texas Gulf Pro	8	11⅞	11⅜	11⅜	
Texas Gulf Sul	3	53	52½	52½	
Tex Pac C & O	16	22⅞	22	22⅞	
Tex Pac L Trust	2	15½	15	15	
Tex & Pac Ry	4	49½	48¾	48¾	
Thatcher Mfg	5	17½	16½	16½	
Thatch M cv pf	1	54	53	54	
Thermoid Co	5	11⅝	11⅛	11⅛	
Thompson Prod	18	44	43½	43⅝	
Thompson-Star	4	6⅞	6⅛	6⅛	
Tide Wat A O	22	17⅞	17⅜	17⅜	
Timken Det Ax	8	18⅝	18	18	
Timken R Bear	5	43	43	43	
Transamerica	10	14⅛	14	14	
Trans & W Air	23	26⅛	25¼	25⅜	
Transue & Wil	1	17¼	17¼	17¼	
Tri-Cont Corp	14	7¼	6⅞	6⅞	
Twent C-Fox	17	40¼	39⅜	39⅜	
Twin C Rap Tr	2	16	15¾	15¾	
Twin Coach	7	13⅛	12⅞	12⅞	
Underwood	2	54¼	54¼	54¼	
Un Asb&Rub	5	13	13	13	
Union Bag&P	5	27⅝	27¼	27⅝	
Union Carbide	10	91⅞	91	91⅞	
Union Oil Cal	7	22	21⅝	21⅝	
Union Pac	8	128¼	126	127¼	
Union Pac pf	2	106⅛	105½	105½	
United Air L	34	22⅛	21⅜	21⅜	
United Aircr	50	19¼	18⅜	18⅜	
United Biscuit	2	43½	43½	43½	
United Carbon	1	68	68	68	
Un Cig-Wh St	44	7⅜	7⅛	7⅛	
United Corp	83	3⅜	3⅛	3⅛	
Unit Corp pf	10	46¾	46	46	
United Dyewd	4	9¾	9⅝	9⅝	
Unit Elec Coal	9	13⅝	13	13	
United Fruit	7	47⅞	47½	47½	
Unit Gas Imp	5	23⅞	23⅝	23⅝	
United M&M	47	14¾	14	14¼	
Unit-Rex Drug	36	10⅜	10¼	10⅜	
U S & For Sec	11	18⅜	18	18	
U S Gypsum	1	111	111	111	+1
U S Hoff Mach	3	34½	34	34	
U S Indus Ch	7	41⅝	40¾	41	
U S Leather	1	9	9	9	
U S Lines	12	18⅝	18⅛	18⅛	
U S Pipe&Fdy	3	38	37½	38	
U S Plywood	3	55⅝	54⅝	54⅝	
U S Rubber	6	55⅞	54	54	
U S Smelt R&M	2	45½	43¼	43¼	
U S Steel	55	72⅝	70⅝	71⅜	
U S Stl pf	2	148	147	148	
U S Tobacco	7	22⅝	22¼	22¼	
Unit Stockyds	7	6	5⅞	5⅞	
Unit St 2nd pf	7	8⅝	8½	8½	
Unit Wallpaper	4	7½	7½	7½	
Univ Lab	20	9⅜	8¾	8¾	
Univ Pict	9	28⅜	27⅛	27⅛	
Van Norman	3	17⅝	17½	17½	
Vanadium Corp	3	19¾	19⅛	19⅛	
Vertient-Cam S	1	18⅛	18⅛	18⅛	
Vick Chem	1	34½	34	34	
Va-Caro Chem	4	6½	6½	6½	
Virg Ry pf	1	40	40	40	
Visking Corp A	4	33⅜	33½	33½	
Walgreen Co	4	35½	35½	35½	
Walk H G&W	20	26⅜	25⅞	26⅛	
Walworth Co	17	10⅜	10⅜	10⅜	
Ward Baking	10	16⅝	16⅜	16⅜	
Warner Br Pic	49	17⅝	17	17⅛	
Warren F & P	2	23	22⅝	22⅝	
Wash Gas Lt	2	26½	26¼	26¼	
Waukesha Mot	10	20⅞	20⅝	20⅝	
Wayne Knit	7	29⅞	27⅝	27¾	
Webster Tob	2	10⅜	10⅜	10⅜	
Wesson O & S	15	35⅛	34⅝	35⅛	
Wes O & S pf	2	87	87	87	
West Ind Sug	23	32⅞	30⅞	31	
Western A L	4	12⅝	12⅛	12⅛	
West Auto Sup	1	64	64	64	
West Md	1	6⅞	6⅞	6⅞	
West Pac	3	35⅝	35⅝	35⅝	
West Un Tel A	5	20	19⅝	19⅝	
Westing Air Br	5	30	29⅝	30	
Westing Elec	71	24¼	23	23¼	
Wheeling Steel	6	40⅛	39¾	39¾	
White Dent	2	31½	31½	31½	
White Motor	6	24⅝	24⅛	24⅛	
White Sew Mch	4	14⅜	13¾	13¾	
Wilcox Oil	1	6⅛	6⅛	6⅛	
Willys-Overland	29	11⅛	10⅞	10⅞	
Wilson & Co	39	13⅞	13½	13½	
Wilson-Jones	1	18⅛	17¾	17¾	
Woodward Iron	9	43	43	43	
Woolworth F W	8	47¾	47	47	
Worthing P&M	4	54⅜	53½	53½	
Wrigley (W) Jr	4	70	69	69	
Wyand Wor	1	15¼	14½	14½	
Yale & Towne	7	41	41	41	
York Corp	7	15⅛	14⅞	14⅞	
Youngst Sh & T	9	64⅜	62⅝	63	
Youngst Stl Dr	5	17⅜	17	17	
Zenith Radio	3	21⅞	21⅛	21⅛	
Zonite Products	3	9⅝	9⅜	9⅜	

Stocks Slump On New Coal Strike Clouds

New York, Nov. 15 (AP).—The late White House announcement that John L. Lewis had rejected a coal strike truce proposal put the stock market on the skids today with leading steels, motors, rails and industrials dropping 1 to 3 or more points.

Liquidation in the final half hour made the ticker tape two minutes late for a brief interval. Offerings then dwindled and extreme setbacks were reduced in most cases at the close. A few modest gains were in evidence. Previous to the selloff dealings were relatively sluggish.

Trends were mildly lower throughout but a number of pivotals were picking at recovery when the Washington bulletin upset the applecart. Transfers of 930,000 shares were a low for a full session since October 25 and compared with 950,000 the day before.

From the start cash customers inclined to lighten accounts and stand aside pending more light on what rising goods prices would do to the consumer appetite and their possible effect on business in coming months. The wage picture and a certain amount of tax selling still served as restraints. Pleasing dividends and earnings brought bids for individual favorites.

The Associated Press 60-stock composite was off .6 of a point at 63.

Among casualties, Eastman Kodak conceded 3½ points at 216½; Youngstown Sheet 1½ at 63, U. S. Steel 1¼ at 71⅜, American Smelting 1¼ at 51, duPont 1½ at 173, Douglas Aircraft 2¼ at 67¾ and Goodrich 1½ at 63¼.

WHAT STOCKS DID	Fri.	Thur.
Advances	212	482
Declines	578	249
Unchanged	157	200
Total issues	947	931

R. E. Kintner Named AB Vice President

New York, Nov. 15 (AP).—Election of Robert E. Kintner as executive vice president of the American Broadcasting Company and of Joseph A. McDonald as a vice president was announced today by Mark Woods, president of the company.

Kintner, former newspaper columnist and author, has been an American Broadcasting vice president since September 15, 1944.

McDonald is general attorney and secretary of the company and a director of Broadcast Music, Inc.

D. C. Securities

Yesterday's quotations on Washington Stock Exchange:

After Call

Cap Transit 1st ref 4s, $1000 at 105¼, 1000 at 105¼.

Wash Gas $4.50 pf., 15 at 108¼.

Nat Union Fire Ins., 60 at 14½.

	Bid.	Asked.
Public Utility Bonds		
Am T & T con deb 3s, 1956	13	
A T & T con db 2¾s, 1961, w.i.	110¼	111
Cap Traction 1st 5s, 1947	101	
Cap Transit 1st ref 4s, 1946	105	106½
City & Suburban 5s, 1948	109	
Georgetown Gas 1st 5s, 1961	125½	
Pot Elec Pow 3¼s, 1966	104	
Pot Elec Pow 3¼s, 1977	110	
Washington Gas 5s, 1960	120	
Miscellaneous Bonds		
T R & W O 1st 4¼s, 1948	102	
Public Utility Stocks		
Amer Tel & Tel (9)	164⅜	
Am Tel & Tel rts. w.i.	1⅛	1⅛
Capital Transit (2.00)	30	32
†N & W Steamboat (4)	190	
*Pot Elec Power 6% pf (6)	108½	
*Pot El Pwr 5½% pf (5.50)	107	
Wash Gas Lt com (1.50)	25¾	27¼
Wash Gas Lt cum pf (4.25)	106	
Wash G Lt cu cum pf (4.50)	107½	110
*Wash Ry & El com (a) (27.00)	650	
*Wash Ry & El pf (5)	123	
National Bank Stocks		
Capital (.80)	30½	35
†Liberty (7)	260	
Lincoln (h) (5)	310	
Riggs (12)	340	350
Washington (6)	170	
Trust Company Stocks		
Amer Sec & Tr Co (10)	330	350
Nat Sav Tr (8.00)	380	
†Pr Georges B & Tr (1.00)	26¼	
†Union Trust Co. (3.00)	175	
Wash Loan & Tr (12)	365	
Savings Bank Stocks		
†Bank of Bethesda (.75)	45	
Com & Savings (ne) (10)	325	400
Fire Insurance Stocks		
†American (6)	150	
Firemen's (1.40)	33	
National Union (.75)	14	
Title Insurance Stocks		
Columbia (k) (.30)	11½	
†Real Estate (6)	175	
Miscellaneous Stocks		
Carpel Corp (2.00)	43	
Garfinckel com (3.00)	46	47½
Garf 5½% cum pf (1.375)	27½	
Hecht com (1.60)	31	32
Hecht 3¾% cum pf (3.75)	102	
Lanston Mono (new) (1.00)	13½	14½
Mergenthaler Lino (a) (1.00)	50	54
Nat Mtge & Inv pf (p) (.40)	6⅜	
Peoples Drug Store (1.60)	50	
†Security Storage (5)	105	
Ter Ref & Wh Corp (3)	55	
Wdwd & Loth com (p) (2.30)	65	70
Wdwd & Loth pf (7)	127	

*Ex dividend. †Plus extras. (a) Paid so far this year. (e) 2 per cent extra. (f) 3 per cent extra. (h) $5 extra. (k) 10 cents extra. (p) Paid in 1945. (y) $10 extra. (w.i.) When issued.

Chicago Grain

Chicago, Nov. 15 (AP).—Early gains in grain prices were reduced or erased during the last hour of trading today when profit taking entered all pits in fair volume. Wheat managed to hold fractional advances, but corn and oats closed on losses extending to about a cent.

Grains were not influenced by developments in the coal situation as the market had closed prior to John Lewis' announcement that the present contract, under which the mines are operating, will terminate in five days.

Wheat finished unchanged to ¾ higher, January 2.07; corn was down ½ to 1 cent, January 1.31½@1.31¾, and oats closed unchanged to 1¼ lower, November 80¾.

Range follows:

	Open.	High.	Low.	Close.
Wheat—				
January	2.07½	2.08	2.06½	2.07
March	2.00	2.00¼	1.98	1.99
May	1.91	1.91½	1.89	1.90½
July	1.74¼	1.75	1.73¾	1.74¾
Corn—				
January	1.32¾	1.33¼	1.30⅞	1.31¾
March	1.30	1.30¾	1.28½	1.29½
May	1.28½	1.29¼	1.26⅞	1.27½
July	1.27½	1.27¾	1.25½	1.26⅛
Oats—				
November	83	83	80½	80¾
December	76¾	77¼	75⅞	76⅝
March	69⅛	69¼	68¼	68⅞
May	67⅛	67¼	65⅞	66⅜
Barley—				
November	1.30	1.30	1.27½	1.27½
December	1.27	1.27	1.27	1.27
March	1.26¾	1.26¾	1.26¾	1.26¾
Lard—				
July	23.65	24.00	22.50	22.50
September	23.00	23.00	22.75	22.75

Cash Grain

Chicago, Nov. 15 (AP).—WHEAT—No. 2 red, 2.20; No. 2 hard, 2.18; No. 2 mixed, 2.17.

CORN—No. 3 yellow, 1.36; No. 4 yellow, 1.29¼@1.34¾; No. 5 yellow, 1.21@1.27½; sample grade yellow, 1.10¾@1.25½.

OATS—No. 1 and 2 white, 85½.

SOYBEANS—No. 2 yellow, 3.25 bid for Illinois and Indiana.

RYE—No. 2 grades, 2.40@2.50 nominal.

BARLEY—Malting, 1.45@1.65 nominal; feed, 1.15@1.25 nominal. Field seed, per hundredweight, nominal. Red clover, 38.00@42.00. Sweet clover, 11.50@13.00. Timothy, 7.00@7.50.

Dividend Actions

New York, Nov. 15 (AP).—Dividends declared:

	Rate.	Period.	Stk. of record.	Payable.
Extra				
Joy Mfg	60c	..	11-27	12-10
Nor Amer Car	80c	..	11-29	12-10
West Point Mfg new	15c	..	11-29	12-13
Accumulated				
Cent Ill Sec pf	75c	..	11-13	12-10
Increased				
Compo Shoe Mach	12½c	Q	11-28	12-16
Joy Mfg	30c	Q	11-27	12-10
Year End				
Campbell W&C Fdy	50c	..	11-26	12-2
Nor Cent Tex Oil	30c	..	12-5	12-17
Wayne Knit Mills	$1.50	..	12-2	12-16
Initial				
Munsingwear new	50c	..	11-25	12-10
Reduced				
Wright Hargreaves Min	4c	..	11-25	1-2
Resumed				
Unexcelled Chem	25c	..	11-20	12-3
Regular				
Allied Finance	20c	..	11-9	11-29
Bath Iron Works	50c	..	12-16	1-3
Electric Boat	25c	..	11-26	12-16
Finance Co Amer A	$3	..	12-6	12-16
Finance Co Amer B	$3	..	12-6	12-16
Katz Drug	12½c	..	11-30	12-14
King Seeley	20c	..	11-30	12-16
Nor Amer Car	30c	Q	11-29	12-10
Pneumatic Scale Ltd	40c	..	11-16	12-21
Rice Ranch Oil	1c	..	11-26	12-2

N. Y. Bonds

By the Associated Press

Total bond sales $4,170,000; previous day, $4,380,000; week ago, $4,592,000; year ago, $8,701,000; two years ago, $8,158,600; January 1 to date, $1,192,444,000; year ago, $2,037,426,710; two years ago, $2,329,418,200.

Dow-Jones Bonds

New York, Nov. 15.

40 Bonds	103.16	—0.01
10 Higher grade rails	110.54	+0.01
10 Second grade rails	91.51	+0.06
10 Public utilities	107.14	—0.04
10 Industrials	103.85	—0.06

Sales in thousands		High	Low	Close
31	Am & F P 5s 2030	107	106½	107
31	Am T&T 3s '56	123⅜	122½	122¾
247	Am T&T 2¾s '61 wi	111	110½	110½
23	Am T&T 2¾s '75	101½	100⅞	100⅞
30	Am T&T 2¾s '80	100½	100⅛	100⅛
17	Am T&T 2⅝s '86	98¾	98½	98½
5	A C L 1st 4 '52	105⅝	105⅝	105⅝
6	A C L 4½s '64	106	105	106
31	B & O 1st m '48	98⅝	98	98⅝
33	B & O '95 A	70	69½	69⅞
10	B & O '95 C	80½	80⅛	80½
22	B & O 2000 D	69½	69⅛	69½
25	B & O '96 F	69½	69⅛	69½
89	B & O cv '60	53⅛	52¼	52¼
26	B & O 4s '48	98¼	97⅝	97⅝
11	Beth S 2¾s '70	100⅞	100¾	100⅞
24	Bost Me 4½s '70	58⅝	58⅝	58⅝
25	Buf R & P '57 st	70½	70	70
14	Cen Ga cn 5s '45	52¾	52½	52½
5	C R R N J 5s '87	34	34	34
27	Chi & A 3s '49	40⅛	39½	39½
5	C & E I inc '97	41¼	40¾	41¼
63	CMSPP cv 4½s 2044	63⅜	63	63
83	CMSPP 4s '94	104⅞	104⅝	104⅝
42	C & N W 4½s '99	79	78½	78½
20	CRIP 4½s '52 A	55	55	55
107	CRIP 4½s '60	27⅜	26⅞	26½
86	CRI & P 4s '88	74½	74	74
216	C R I P r 4s '34	47⅛	46⅛	47
12	Ch & W I 4 '52	106⅜	106¼	106¼
6	C C C S L 4½s '77	81½	81	81
5	Cons 2⅝s '75	104⅜	104⅜	104⅜
24	Del L&W 4s 2042	58⅝	58	58
15	D&R GW 5s '55	7½	7⅛	7½
43	DRGW 5s '55 a	7⅜	7¼	7¼
15	D&R GW 5s '78	58	57½	58
14	Duq Lt 3½s '65	106	105⅞	106
5	Gt Nor 2⅛s '61	96	96	96
107	H & M r 5s '57	60½	60	60½
85	H & M inc 5s '57	24½	22¾	22⅝
23	I C 4⅜s '66	79½	78⅞	78⅞
11	I C C S L 4½s '63	86⅜	86	86
10	Int G N 6s '52	21	21	21
22	I G N 1st 6s '52	59¼	59	59
5	Int H E 6s '44	95⅝	95	95
10	K C Ft S 4s '36	76⅛	76⅛	76½
16	Leh V 5s 2003 st	50½	50	50½
5	Leh V 4½s 2003	44¾	44¾	44¾
30	Leh V 4s 2003	41¼	40½	40½
9	Lorillard 3s '63	104¼	104¼	104¼
21	M S P S S M 4 '91	49¼	47½	47½
8	M-K-T 5 '62 A	82	82	82
21	M-K-T aj 5 '67	73½	72⅞	73½
9	M-K-T 4½ '78	72¾	72⅝	72¾
5	M-K-T 1st 4 '90	89	89	89
11	M-K-T 4 '62 B	71½	71	71½
21	Mo P 5½ '49	21⅛	20½	20½
11	Mo P 5 '65 A	78	78	78
86	Mo P 5 '77 F	78⅛	76¼	76¼
48	Mo P 5 '78 G	77¾	76¼	76¼
42	Mo P 5 '80 H	78	76¼	76¼
16	Mo P 5 '81 I	77½	76¼	76⅛
69	Mo P 4 '75	31¼	30	30
13	Mor & E 3½ 2000	58⅛	58	58
8	N O T M 5 '54	84⅛	83⅞	83¾
25	N Y C r 5 2013	85⅛	85	85
25	N Y C 4½ 2013 A	77¾	77⅛	77⅝
30	N Y C cn 4 '98	77½	76⅜	76¾
40	N Y N H H 6 '48	46	45	45
39	N Y N H H 4½ '67	43¾	43⅛	43⅜
19	N Y N H H 4 '55	41⅜	41⅛	41⅛
48	N Y N H H 4 '57	21	20	20
56	N Y O W r 4 '92	12	11⅛	11⅛
35	N Y O W g 4 '55	5⅛	5½	5½
30	N Y W B 4½ '46	20	19⅜	19⅜
6	Norf S 5 2014	42¼	42	42
8	Nor P 4½ 2047	95½	95⅛	95⅛
5	Nor St P 2¾ '75	101⅜	101⅛	101⅛
7	P G & E 3 '74	106¼	106	106
5	Pac T & T 2¾ '86	103⅜	103⅛	103⅛
5	Pac T & T 2¾ '85	101⅞	101⅝	101⅝
55	Pen C Air 3½ '60	65	63⅝	63⅝
23	Pen RR 3¼ '52	103¼	103	103
10	Pere M 3⅜ '80	102⅞	102½	102½
5	Phil Ry 4 '37	11	10½	11
10	Rdg 3½ '95	98½	98	98⅛
11	Rio G W 4 '49	65½	65	65
10	Rutl 1st 4½ '41	11	11	11
57	St LSF 4½ '78	37	36½	36½
117	St LSF 4 '50 A	48⅝	47½	47⅝
58	Sea AL inc 4½ 2016	70⅜	69⅜	70
6	Sea-AF 6 '35 A	17⅞	17⅞	17⅞
3	Shell U 2½ '71	98⅝	98½	98⅝
15	Skelly O 2¾ '65	101⅝	101⅝	101⅝
25	So-Vac 2½ '76	99¼	99	99
17	So Pac 4½ '81	101	100⅝	100⅞
10	So Pac 4½ '69	98⅜	98⅛	98⅜
32	So Pac 4½ Or '77	102½	102⅛	102⅛
12	So Pac 2¾ '96	88⅛	88⅛	88⅛
14	So Pac 2¾ '61	91⅝	91½	91½
11	Sou Ry g 4 '56	101¼	101¼	101¼
5	Std ONJ 2¾ '71	98¼	98⅛	98⅛
32	Th Ave 5 '60	58½	57½	57½
7	Un Pac 1st 4 '47	101⅛	101⅛	101⅛
3	Un Pac 2⅞ '91	95¾	95½	95½
10	W Sh 4 2361	51½	51½	51½
10	W Md 4 '52	105½	105¼	105¼
5	W Pac 4½ 2014	102	102	102
31	West Un 5 '60	85⅝	85⅛	85⅛
13	West Un 4½ '50	87	86⅝	86⅝
25	Wilson 3 '58	103¾	103¼	103¼
8	Wis Cen 4 '49	75	74	74¾
17	Wis C 4 SD '36	25	24¾	24¾

Local Produce

Eggs and Poultry

EGGS—Market about steady. Demand fair. Fresh receipts light, but ample. Storage stock freely offered. Whites, browns, mixed colors, U. S. grade A, large, 59@61, average, 60; mediums, 44.

LIVE POULTRY—Market about steady. Demand light to fair. Receipts moderate. Prices paid f. o. b. Washington: Fowl, heavy, 28@31; light, 21@22; broilers, fryers and roasters, 30@32. Turkeys, hens, 42; toms, 32.

DRESSED POULTRY (Iced and Western box packed).—Market steady. Demand only fair. Prices paid fob Washington: Fowl, heavy, 34@37; light, 27@32. Broilers, fryers and roasters, 38@42. Turkeys, hen, 51@53; toms, 38@40.

Fruits and Vegetables

APPLES—Maryland, Pennsylvania, Virginia and West Virginia, bushel baskets and Eastern crates, U. S. 1, Yorks, 2¼-inch minimum, 1.75@2.00; 2½-inch minimum, 2.50@2.75; 2¾-inch minimum, 2.75@3.00; 3-inch minimum, 3.25, few 3.50. Staymans, 2¼-inch minimum, 3.25@3.50; 2¾-inch minimum, 3.50@3.75; 3-inch minimum, 3.75, few 4.00. Grimes, 2¼-inch minimum, 2.00@2.50; 2½-inch minimum, 2.75@3.00; 2¾-inch minimum, 3.25@3.50. McIntosh, 2½-inch minimum, 3.00@3.25; 2¾-inch minimum, 3.50@3.75. Black Twigs, 2½-inch minimum, 2.25@2.50; 2¾-inch minimum, 2.75@3.00; 3-inch minimum, 3.00@3.50. Romes, 2½-inch minimum, 2.50, few 2.75; 2¾-inch and 3-inch minimum, 2.75@3.25. Delicious, 2¼-inch minimum, 3.00; 2½-inch minimum, 3.50@3.75; 2¾-inch minimum, 3.75@4.00. Smokehouse, 2½-inch minimum, 2.50@2.75.

SNAP BEANS—Supplies light. Florida, mostly ordinary to fair quality, bushel hampers, Black Valentines, best, 6.00, low as 5.00; Tendergreens, 5.00@5.50.

BROCCOLI—Supplies moderate. California, pony crates, bunched, 5.00@5.50; crates, 1 dozen, Pennsylvania, 2.25@2.50, mostly around 2.25. New Jersey, fair quality, mostly around 1.50.

CABBAGE—Supplies liberal. North Carolina, bushel baskets, domestic, round type, packed locally, 75@1.00, few best, 1.25. New York, 50-lb. sacks, Danish type, 75@1.00.

LETTUCE—Supplies light. California, L. A. crates, Iceberg type, 4-5 dozen, best, 6.00; ordinary to fair quality low as 3.00.

ONIONS—Supplies liberal. Michigan, New Jersey and New York, 50-lb. sacks, Yellow Globes, U. S. 1, 1.00@1.25, mostly around 1.25, Indiana and Michigan, 25-lb. sacks, White Boilers, few best, 1.25, some 1.10. California, 50-lb. sacks, Sweet Spanish, 85-90% U. S. 1 quality, 3-inch minimum, 1.75@2.00, mostly around 2.00.

POTATOES—Supplies liberal. Maine, Katahdins, U. S. 1, size A, 100-lb. sacks, 2.65@2.75; 50-lb. sacks, 1.35; 50-lb paper sacks, 1.35@1.40; 10-lb. sacks, Super Spuds, 41; 100-lb. sacks, U. S. 1, Idaho, Russet Burbanks, 3.65@3.75, mostly around 3.75. New York, Chippewas and Katahdins, 2.50@2.75, mostly around 2.50. Katahdins, New Jersey, 2.50@2.75, mostly around 2.50. Pennsylvania, 2.25@2.50, mostly around 2.50.

SWEETS—Supplies liberal. Bushels, U. S. No. 1; North Carolina, baskets, Puerto Ricans, 2.90@3.00, few lower. Louisiana, crates, Puerto Ricans, 3.35@3.50, mostly around 3.50. Virginia, baskets, Nancy Halls, 2.50@2.75, mostly around 2.75. New Jersey, hampers, Jersey type, mostly around 3.50.

TOMATOES—Supplies moderate. Repacks, 10-lb. baskets, 1.60@1.75, low as 1.25; lugs, 3.25@4.00, mostly around 3.50; originals, lugs, U. S. No. 1, green, ripes and turning, wrapped, 6x6 and larger, 3.50@4.00, mostly around 3.50. Florida, 4.50, few best 5.00.

ORANGES—Supplies liberal. Florida, wirebound boxes, all sizes, best, 4.50; fair quality low as 3.00.

GRAPEFRUIT—Supplies liberal. Wirebound boxes, all sizes: Texas, Pinks, 5.00@5.25. Florida, White, best, 3.75; fair quality low as 3.00; Pinks, 3.50@4.00.

New York Cotton

New York, Nov. 15 (AP).—Cotton prices experienced a sharp break in late trading today as general selling appeared in the market on the unfavorable turn in coal negotiations. Prices reached new low ground for the day in the final hour with losses of 4.65 a bale registered before the market recovered partially on mill buying. Final quotations were 45 cents to 3.65 a bale lower than the previous close.

Prior to the coal announcement the market had fluctuated over a wide range under alternate influences of hedging and commission-house profit taking and mill covering against textile orders.

Trade demands at one time had advanced prices to gains of 3.25 a bale; hedging was associated with reports by merchants that farmers sold spot cotton more freely in the past few days as a result of rising prices.

	Open.	High.	Low.	Close.	
December	31.61	32.20	31.25	31.35	—20-30
March	30.97	31.50	30.52	30.89	—9-13
May	30.25	30.80	29.70	30.03	—21-24
July	28.76	29.35	27.85	28.05	—73
October	25.45	26.00	25.10	25.20	—42
December	25.00	25.55	24.70	†24.85	—38
March 1948	25.51	25.05	24.50	†24.35	—40

†Bid.

Middling, spot, 31.70 nominal, off 25.

Naval Stores

Savannah, Ga., Nov. 15 (AP).—TURPENTINE—1.40; offerings, 221; sales, 1106; receipts, 2562; shipments, 2430; stocks, 3076.

ROSIN—Offerings, 69; sales, 30; receipts, 4972; shipments, 6017; stocks, 15,713.

Quote: B, 6.80; D, 7.00; E, 7.30; F, G and H, 7.82; I through WG, 7.85; WW and X, 7.88.

Jacksonville, Fla., Nov. 15 (AP).—TURPENTINE—Receipts and shipments, none; stocks, 12.

ROSIN—Receipts, 90; shipments, none; stocks, 657.

Commodity Index

New York, Nov. 15.—The Associated Press weighted wholesale prices index of 35 commodities today rose to 161.20, new 1946 high; previous day, 160.70; week ago, 156.74; month ago, 152.91; year ago, 112.57.

	1946.	1945.	1944.	1943.
High	160.70	112.81	108.73	107.54
Low	112.02	107.90	106.03	103.43

(1926 average equals 100.)

Lorton Inmates Get Training In Sociology

Higher-type inmates at Lorton Reformatory soon will begin courses in basic sociology to further their rehabilitation.

Disclosure of the program, untried in United States penology, was made yesterday by Donald Clemmer, director of the District Department of Corrections. He spoke before the Board of Trade's welfare committee luncheon at the Burlington Hotel.

The revolutionary plan was explained during Clemmer's summary of progress since he took over the District's penal institutions in June to fill the vacancy created by the ouster of Howard B. Gill.

Begin in January

The courses, dealing in child guidance for inmates who are fathers, and in family and home relations, budgets, spending of leisure time and associated subjects, will begin in January, Clemmer said.

Inmates who "have adequate intelligence and who, we think, are sincere in seeking the righdt kind of a life," will be assigned to classes, he explained. The courses will begin six months before the inmate's release date.

In prefacing his explanation of the program, Clemmer said Lorton inmates, who are generally long-term felons, divide into three groups: A top 10 or 15 per cent who never will be "repeaters;" 30 or 40 per cent wh omay never and another 30 per cent who are "surefire" repeaters.

"Thus we might say that 40 per cent of the men there can be properly rehabilitated if we do the proper thing."

He emphasized the sociological courses are "less important than the vocational training given. There's going to be no monkey business. The men will have to hew to the line.

Planned to Give Insight

"The plan is not a reform. It is intended to give an insight on human relationships they certainly would not get otherwise."

Clemmer, speaking of the general penal situation, explained "we are now doing what might be called the 'grass roots' work of penology. Some improvements have been made.

"Public confidence has been shocked by the rather serious escapades at the jail and the jail is receiving the most attention right now.

"I don't think," he added, "we'll have any more trouble."

Widow Weeps As Law Lops Rear Off Home

Miami Beach, Fla., Nov. 15 (AP).—Workmen, backed by a court order, used hammers and saws today to cut off 7.56 feet of a home which encroached ona next door neighbor's property.

Mrs. Louise Z. Osius, the owner, wept bitterly as part of the rear of her home was demolished under the watchful eye of a sheriff's deputy in the strange real estate mixup. Mrs. Osius is the widow of an inventor and Miami Beach developer.

All the land in question once belonged to Osius. A part of it was sold to the N. B. T. Roney interests for $150,000, and Mrs. Osius explained that a mixup in two deeds caused the trouble.

Sixty feet of property was in question. Mrs. Osius said that on her attorney's advice she signed a quit-clai mdeed for the property and was assured at the time that her 25-year-old house would not be disturbed despite the encroachment.

Mrs. Betty Roney Fitzpatrick owns the contested property now, and Circuit Judge Ross Williams signed an order for removal of that part of the house which encroached on the Roney land.

Union to Weigh Big Board Offer Of Pay Increases

New York, Nov. 15 (AP).—An upward revision in wage increases offered by the New York Stock Exchange has resulted in an extension of the present wage and hour contract between the exchange and the United Financial Employes.

The revision provides two additional wage scale increases and came on the eve of a meeting of members of the United Financial Employes at which the union's executive committee was to have recommended rejection of the exchange's original offer.

The original proposal offered increases of $3 weekly to workers earning $21 to $34, $4 to those earning $35 to $44 and $5 for those earning $45 to $49 and above.

The new offer provides an increase of $6.50 weekly for those in the $55 to $59 bracket and $5 to those earning $45 to $49. The original offer in the lower brackets stands.

Both sides have agreed to extend the present contract, which was to have expired today, until midnight Monday. Should the new proposals be accepted by the union they would be retroactive to October 15.

Week's Auto Output Increases to 94,640

Detroit, Nov. 15 (AP).—Ward's Automotive Reports today estimated this week's output of cars and trucks in the United States and Canada at 94,640 compared with last week's revised figure of 92,760 units.

This week's assemblies have been topped only by the record postwar mark of 95,427 set during the week ended November 2. A year ago this week the total was 30,165, while in the same week in 1941 a total of 92,990 units were built.

A breakdown of this week's total showed 65,040 cars and 25,150 trucks completed in the United States, with figures of 2545 and 1905, respectively, in Canada.

New Disease Given Name of Rickettsialpox

A new disease, closely related to chickenpox and spotted fever, has just been described and identified by three Washington scientists at the National Institute of Health.

The fever has been named rickettsialpox. It is undoubtedly the mildest of all rickettsial infections, which include typhus, spotted fever and Q fever. The first cases occurred in New York.

Dr. C. C. Dauer, District Health Department epidemiologist, yesterday told The Post that rickettsialpox has yet to claim its first Washington victim. As a precautionary measure, he added, blood tests were performed on several local cases of chickenpox but results were negative, as far as presence of the newly discovered fever was concerned.

Drs. Robert J. Huebner and Charles Armstrong and Miss Peggy Stamps, bacteriologist, all attached to the infectious diseases division of the National Institute of Health, studied the New York outbreak in collaboration with municipal public health officials and private physicians.

The disease results from the bite of a mite, which carries the infective organism. All of the New York cases, numbering more than 200, occurred within or in the vicinity of a large housing development.

Laboratory investigations at the National Institute of Health revealed that rickettsialpox can be transferred to mice and guinea pigs. The organism also grows easily in yolk sacs of fertile eggs, which is another advantage in research.

ICC Hears Foes Of Pullman Sale

The Justice Department asked the Interstate Commerce Commission yesterday to dismiss the application of 46 railroads to buy the Pullman Co.

The department said that a Supreme Court ruling on a lower court's decree authorizing the sale is pending and that action by the ICC would be premature.

Ross S. Marshall, senior vice president of the Chesapeake & Ohio, Nickel Plate and Pere Marquette Railroads, told the ICC meanwhile that the proposed purchase plan "disregards the needs" of the smaller roads.

He testified that the companies he represents oppose the plan because it contemplates "no pooling of sleeping car equipment or of service" and would require each road "to provide sleeping cars for its peak as well as its normal needs and for through line service."

Died

BALL, ROBERT, Jr. On Wednesday, November 13, 1946, at Johns Hopkins Hospital, Baltimore, Md., ROBERT BALL, Jr., of 322 Bryant st. ne., beloved husband of Alice L. Ball and father of Robert C. and Edwin F. Ball, brother of Mrs. Winifred Miller of New Jersey and Mrs. Jen Larsen of Yonkers, N. Y. Services at the S. H. Hines Co. funeral home, 2901 14th st. nw., on Saturday, November 16, at 11 a. m. Interment Arlington National Cemetery.

BOCK, CARL. Suddenly, on Thursday, November 14, 1946, at his residence, 3005 Bunker Hill rd., Mount Rainier, Md., CARL BOCK, the beloved husband of Ada D. L. Bock, father of James D. and Carl L. Bock, brother of David M. Bock and Mrs. Lena Done of Indiana. Remains resting at Chambers' Riverdale funeral home until Saturday, November 16, at 12 noon, thereafter at Mount Rainier Christian Church, where services will be held at 2 p. m. Interment in Fort Lincoln Cemetery.

CHAVES, MIGUEL B. On Wednesday, November 13, 1946, at Mount Alto Hospital, MIGUEL B. CHAVES, beloved husband of Helen V. Chaves and father of Angela Anne, Gloria Jean, Valorie B. Chaves and brother of A. B. Chaves. Prayers at Chambers' funeral home, 517 11th st. se., on Saturday, November 16, at 8:30 a. m. Mass at St. Patrick's Catholic Church, 10th and G sts. nw., at 9 a. m. Interment Arlington National Cemetery.

KLEIN, CAROLINE WEISMILLER. On Thursday, November 14, 1946, after a long illness, CAROLINE WEISMILLER KLEIN of 3217 Wisconsin ave., widow of John George Klein, mother of Dr. Charlotte Elizabeth and Percy C. Klein, sister of Mrs. William Arendes, all of Washington, D. C. Funeral services at Lee funeral home, 4th st. and Mass. ave. ne., on Saturday, November 16, at 2 p. m. Interment Congressional Cemetery.

MUTH, CHARLES F. Suddenly, on Thursday, November 14, 1946, at Sibley Hospital, CHARLES F. MUTH of 3503 Varnum st., Brentwood, Md., beloved husband of Myra Muth (nee Mahony) and father of Margaret Carpenter and James W. Muth. Remains resting at Gasch's funeral home, 4739 Baltimore ave., Hyattsville, Md., where services will be held on Monday, November 18, at 9:30 a. m. Thence to St. James Catholic Church, Mount Rainier, Md., where mass will be offered at 10 a. m. Relatives and friends invited. Interment Mount Olivet Cemetery.

NEWMAN, WILLIAM. Suddenly, on Wednesday, November 13, 1946, at the residence of Mrs. Mary V. Pfeil, 716 22d st. nw., WILLIAM NEWMAN. Prayers at Chambers funeral home, 3072 M st. nw., on Saturday November 16, at 9 a. m. A mass will be offered at St. Stephen's Catholic Church, 25th st. and Penna. ave. nw., at 9:30 a. m. Interment Cedar Hill Cemetery.

ORBELLO, ELSIE M. On Wednesday, November 13, 1946, at Homeopathic Hospital, ELSIE M. ORBELLO (nee McCarthy) of 1341 Saratoga ave. ne., the beloved wife of the late Frank P. Orbello, daughter of John F. McCarthy, sister of Capt. John L. McCarthy. Funeral from the James T. Ryan funeral home, 317 Pa. ave. se., on Saturday, November 16, at 9:30 a. m., thence to St. Anthony's Church, where mass will be offered at 10 a. m. Relatives and friends invited. Interment Mount Olivet Cemetery.

PORT, CLYDE A. On Wednesday, November 13, 1946, at his residence, Wildercroft, Md., CLYDE A. PORT, the beloved husband of Ida Port. Services from Chambers' Riverdale funeral home, on Saturday, November 16, at 11 a. m. Interment in National Capital Memorial Park Cemetery.

POSTON, FLOYD E. On Thursday, November 14, 1946, at Fort Howard General Hospital, Fort Howard, Md. FLOYD E. POSTON, beloved son of Elizabeth M. Poston, brother of John C. Perry, C. Richard, Edward R., Fred J. and Otis W. Poston; Mrs. Charlotte Simmons and Mrs. Marie Isaac. Prayers at Chambers' funeral home, 517 11th st. s.e., on Saturday, November 16, at 9:30 a. m. Mass will be offered in Church of the Assumption, 3411 Nichols ave. s.e., at 10 a. m. Interment Arlington National Cemetery.

RUTHERFORD, RUTH ANN. On Wednesday, November 13, 1946, RUTH ANN RUTHERFORD, beloved daughter of Edward O. and Ruth Thomas Rutherford of 42 Lawrence ave., Kensington, Md. Ruth Ann rests at the Warner E. Pumphrey funeral home, 8434 Georgia ave., Silver Spring, Md., where services will be held on Saturday, November 16, at 10 a. m. Interment Arlington National Cemetery.

WEBB, ANNIE MAE. On Wednesday, November 13, 1946, at Alexandria Hospital, ANNIE MAE WEBB, the beloved wife of Oliver B. Webb, daughter of Mrs. Sallie Nicks, sister of Ruth Juanita Webb, sister of Charles C. Cullen and half sister of George S. and Harry G. Thomas. Remains resting at Chambers' Georgetown funeral home, 31st and M sts. nw. Mass at Our Lady of Lourdes Catholic Church, 23d and Hayes sts., S. Arlington, Va., on Saturday, November 16, at 9 a. m. Interment Washington National Cemetery.

WELSH, PEARL V. Suddenly, on Thursday, November 14, 1946, PEARL V. WELSH, beloved wife of Paul Welsh of Damascus, Md., and mother of Paul Allan Welsh. Mrs. Welsh rests at her late home until 9 a. m., Saturday, November 16; thence to St. Mary's Catholic Church, Rockville, Md., where the Holy Sacrifice of the Mass will be offered at 9:30 a. m. for the repose of her soul. Interment St. Mary's Cemetery.

WILLIAMS, MARY E. On Thursday, November 14, 1946, at her residence, 3034 Cambridge pl. nw., MARY E. WILLIAMS, beloved mother of Margaret V. Lyles and sister of Margaret Logenbed of Baltimore, Md. Services at the S. H. Hines Co. funeral home, 2901 14th st. nw., on Saturday, November 16, at 2 p. m. Interment Union Cemetery, Alexandria, Va.